THE LITTLE 11 H.P.
STANDARD
can be seen any day this week emerging from crowds of motor cars with consummate ease. An object lesson in simplicity of control
£244 at DUBLIN
See the STANDARD Fleet before leaving Town
R. W. ARCHER AND CO.,
65 Lr. Mount Street, Dublin

Births, Marriages, and Deaths (which in all cases must be authenticated), 3 lines, 20 words, 2/6; each additional line of 7 words, 9d.

Irish Times 'Phone Numbers.—Dublin—8036 and 3037; Belfast—1787; London—Central 4330. Belfast Offices—139 Royal Avenue. London Office—89 Fleet Street.

ROLL OF HONOUR.
IN MEMORIAM.
(1914-1918.)

LUGER—In proud and loving memory of Captain Arthur Luger, 1st Leinster R. (Guard), died of wounds in Palestine, August 13th, 1918, third son of Mrs. C. A. Luger, 7 Bay View, Sandymount. "With Christ, which is far better."

SPARROW—In loving memory of our dear Frank, Lieutenant, R.E., 13th August, 1916.

BIRTHS.

GUINNESS—August 11, 1925, at 89 Lower Baggot street, to Mr. and Mrs. H. E. Guinness, of Ironsford, Baily, County Dublin, a son.

LARCOMBE—To Mr. and Mrs. L. J. Larcombe, 117 Bingham road, Addiscombe, Croydon, Surrey, a son.

MARKHAM—August 9, 1925, at 2 Ardfoile Villas, Ballintemple, Cork, to Mr. and Mrs. W. J. Markham, a son.

RUSSELL—August 3, 1925, at 83 Pembroke road, Dublin, to Dr. and Mrs. Russell, a daughter.

WILSON—August 4, 1925, at Merchamp, Clonskeagh, to Mr. and Mrs. C. H. Wilson, a daughter.

MARRIAGES.

CREAN and FOX—June 10, 1925, in New York, Daniel, second son of James and Elizabeth Crean, Collooney, Sligo, to Letitia, second daughter of William and Elizabeth Fox, Malahide, Dublin.

HIGSON and CULLINAN—August 8, 1925, at St. George's, Hanover square, London, by the Rev. Jonathan Gott, Dr. Erlend Higson, of Chorley road, Swinton, son of the late Frederick Higson, Esq., of Bolton, to Beatrice Mary Victoria, daughter of the late Sir Frederic Cullinan, K.C.B., of 55 Fitzwilliam square, Dublin, and of Lady Cullinan, The Marish, Middle Green, Langley, Bucks.

JENKINS and O'DONNELL—August 1, 1925, at St. Columcille's Church, Swords, by Rev. T. G. Pyper, George Arthur, youngest son of T. F. W. and Mrs. Jenkins, Oldcastle, County Meath, to Elsie, eldest daughter of C. F. O'Donnell, B.A., and Mrs. O'Donnell, Swords.

MacDONALD and QUIRKE—July 29, 1925, at St. Patrick's Church, Monkstown, Dublin, with Nuptial Mass, by Rev. E. O'Brien, D.C.L., Charles, eldest son of Mrs. MacDonald and the late William MacDonald, Laharan, Miltane Bridge, Cork, to Cirya, youngest daughter of Michael and Mrs. Quirke, Fethard, County Tipperary.

RUSSELL and WHITE—August 12, 1925, at St. Mary's Parish Church, Knutsford, by Rev. Canon H. C. Lyster, William Henry, son of the late James and Mrs. Russell, Grove House, Bally-fin, Queen's County, to Elsie Violet, daughter of Mr. and Mrs. Henry White, Knutsford. No cards.

DEATHS.

ANNOUNCEMENTS received late for insertion in this column will be found on Page 8.

BOYERS—August 12, 1925, at Carrowrea, Tanderagee, Thomas Boyers, aged 78 years. Funeral to-morrow (Friday) at 2 o'clock to St. George's, Tubbercurry.

BURKE—August 12, 1925, Eva Kathleen Burke, aged 21, third daughter of Thomas and Kathleen Burke, of 10 Lower Erne street. Deeply regretted. R.I.P. Funeral from City quay Church to-morrow (Friday) morning, after 10 o'clock Mass, to Churchtown, Dundrum.

COMERFORD—August 12, 1925, at John street, Kilkenny, Mary Comerford, eldest daughter of the late William and Margaret Comerford (nee Cossdon). Requiem Office and High Mass at St. John's, Kilkenny, to-morrow (Friday) morning at 10.30 o'clock. Funeral immediately afterwards to Tullaherin.

DIXON—August 12, 1925, at 185 South Circular road, Mary Agnes, wife of P. T. Dixon, R.I.P. Funeral private. No flowers, by request.

FRAZER—August 12, 1925, at her mother's residence, Monlough, Lissaskea, County Fermanagh, Frances Letitia (Fannie), dearly-beloved wife of Wilfred J. Frazer, Gradden Lodge, Ballymesedoff, County Cavan. Funeral to Sallaghy, Lissaskea, to-morrow (Friday), 3 o'clock.

KNIGHT—August 10, 1925, at his residence, Lackenash, Trim, George Knight, late Clerk of the Crown and Peace for County Meath, aged 87 years. Funeral on Saturday from Clones Parish Church at 11 a.m. No flowers, by request.

MURRAY—August 11, 1925, at Sir Patrick Dun's Hospital, of syncope, following operation, Peter Murray, Esplanade terrace, Bray, in his 58th year. Deeply regretted. R.I.P. "Be thou faithful unto death and I will give thee the Crown of Life." Funeral private.

ROE—August 12, 1925, at Private Nursing Home, Mary, dearly-beloved wife of Patrick Roe, Bayview, Dalkey, to the irreparable grief of her sorrowing husband, family, and friends. R.I.P. Funeral this morning from Church of the Assumption, Dalkey, after 9 o'clock Mass, to Deansgrange.

WEBB—August 12, 1925, Mrs. Lucy Webb, The Retreat, Drumcondra. Funeral, Mount Jerome, 10 a.m., to-morrow (Friday).

IN MEMORIAM.

DARLINGTON—In ever-loving memory of James S. Darlington, Carnew, died August 13, 1911. Inserted by his wife.

McGLEAN, Brannockstown—Irene. "Love never faileth."

ROONEY—In memory of our dear uncle, Francis Rooney, 34 Parkgate street, died August 13, 1923.

WATERSON—First Anniversary—In loving memory of my dear father, Walter Frederick Waterson, who died on 13th August, 1924. R.I.P.

NICHOLS'
'Phone—276. 'Phone—276.
FUNERAL AND CARRIAGE ESTABLISHMENT,
Lombard street (Westland Row). Coffins, Hearses, and Every Requisite. Economy and Punctuality.
FUNERAL REQUISITES OF EVERY DESCRIPTION
WALLER,
49 and 50 DENZILLE STREET
(Merrion Square).
SALOON MOTOR HEARSE.
Private Mortuary.
Phone—151. Wires—"Undertaker, Dublin."
MILLER AND CO. BRAY.
FUNERAL Directors Superior Motor Hearses.
'Phone—Bray 117. Wires—"Collier, Bray."
RAMSAY. WREATHS.
Phones 1159, B.B. 491. FLORAL DESIGNS.
Florists to H.M. the King. Telegrams:
50 NASSAU ST. Violets, Dublin
Nurseries, Rathbridge.
WATSON'S Telegrams—
"Quickness, Dublin."
WREATHS. 31 NASSAU ST.
Tel.—2572.
WATSON'S
Nurseries, Killiney.

CONTRACTS.

COISDE CONNDAE ROSCOMAIN.

The above County Council require 45 Tons Best Double Screened Wigan Coal, free from slack. The Coal must be delivered and stored free of charge at the Courthouse, Roscommon.

Tenders to be lodged with me not later than TUESDAY, 18th AUGUST, 1925, in Sealed Envelopes, and marked "Tenders for Coal."

By Order,
P. J. GILLOOLY,
Runaide,
Secretary's Office, Courthouse, Roscommon,
13th August, 1925.

LOANS BY POST.
£20 TO £5,000.
In any part of Ireland and Great Britain to all respectable persons on Note of Hand. Loans arranged by post without interview. No fees charged or beforehand charges.
THE STANDARD PRIVATE FINANCE COMPANY OF IRELAND, LTD.
15 ANGLESEA ST., DUBLIN.
J. C. WALSHE, Secretary.

MONEY
LENT BY POST FROM £20 TO £5,000.
On Note of Hand Alone, Without Security.
To Ladies or Gentlemen, Strictly Private.
No charge whatever if Loan is not granted.
CAUTION TO INTENDED APPLICANTS.
Do not pay any fees, railway expenses, or preliminary charges.
Genuine Lenders should not ask for them, as often those who ask such charges never lend any money.
The City and County Private Finance Co., Ltd., Make no charges when Loans are not granted.
Apply SECRETARY,
12 SOUTH LEINSTER STREET, DUBLIN.
THE CITY AND COUNTY PRIVATE FINANCE CO., LTD

ALL CLOTHES
FOR
CLEANING, REPLEATING,
OR REPAIRING
TRY
Dartry Dye Works,
DUBLIN

MISCELLANEOUS.

A QUALIFIED ARCHITECT, University man, and 30 years' experience, is prepared to give Private Lessons in the Evenings, or form suitable Classes in Architectural and Civil Engineering Practice; Steel-work and Reinforced Concrete Calculations, Estimating, Drawings, etc.; also in Building Construction generally. Address, in the first instance, "Z 2538, Architect," this office.

ADVERTISERS are specially requested to see that Copy for Advertisements in the Saturday issue of the "Irish Times" is sent to this Office at least two days before date of publication.
THE MANAGER.

GARAGE WANTED, in or near Aliesbury Park. Gw 8 1500, this office.

"TIAMILESE," the Tea for Flavour. Packed in ¼, ½ and 1 lb. Packets. Ask for it.

PARKES.
JOHN C. and Sons, Ltd. DUBLIN. FISHING TACKLE—Trout, Salmon, and Pike Rods; Reels, Lines, Artificial Flies, Baits, and Spinners.

A LARGE and well-known Academy of Dancing and Deportment, in Dublin, has one Vacancy for Student; must be musical; good appearance and address. Fee. Post guaranteed when qualified.—"Z 2449, Vacancy," this office.

MORA RESTAURANT,
TRINITY STREET (COLLEGE GREEN).
Two minutes from Trinity College.
Central Grill.
P. NUGENT, Proprietor.

TWO HOUSES FOR SALE, with Possession, in Earlsfort terrace, opposite University College; price £6,500.—S 1503, this office.

BROOKS, THOMAS, AND CO., LTD., DUBLIN. PLYWOOD. OREGON PINE, MAHOGANY. ASH, BIRCH, ALDER, Etc.

NOTICE—Retail Grocers and Provision Merchants desirous of stocking the Famous "Capital" Tea will please communicate with Baker, Wardell and Co., Ltd., 76 Thomas street, Dublin.

THE RED BANK RESTAURANT, LTD., 23 and 20 D'OLIER STREET. 4-COURSE LUNCH, 2—3—4 p.m. MEAT TEA, 1/6; FISH TEAS, 1/6; AFTERNOON TEAS, 1/-

ANNE LYNCH'S TEAS.

DEAF HEAR with the ACOUSTICON. Recommended by the Medical Profession. CALL for TEST without obligation. 19 Hanover street, Dublin. 9.30 to 6

STAINLESS KNIVES, unequalled quality; keep sharp.—BOOTH BROS., DUBLIN.

FOR AFTERNOON TEA
JACOB AND CO'S
ARABIAN CAKES
A cream sandwich layer cake of the Madeira class, covered with Fondani icing. Each cake packed in an attractive card box.
MCO.

COURTOWN Harbour, Gorey.—"Irish Times," can be had daily at Bolger's Hotel.

STAINLESS TABLE CUTLERY, Ivories handles, from 13/6 ½-dozen, post free.—THOMPSON, 12 NASSAU STREET, DUBLIN.

MONEY—The Highest Advances to be obtained in Dublin on Jewellery, Silver Plate, Furniture, and valuable Chattel Property of every description, at the First Class Money Office, 85 MARLBOROUGH STREET, 85.

"PULLVAC"
PRESERVING JARS,
The quickest and most perfect method of preserving fruit, vegetables, etc.
Full particulars from
DOCKRELL LIMITED,
DUBLIN.

THOMAS HENSHAW and CO., LTD. Garden Tools. Lawn Mowers Repairs. 5-12 Christchurch place. Works: Clonskea.

BATH Enamel Outfits, also White Porcelaine for Taps. Full particulars from Carson's 22 Bachelor's Walk, Dublin.

INCOME TAX Recovered, Returns Filled, Super-Tax Statements Prepared.—J. T. WALLACE, Expert, 10 Nassau street. 'Phone—1585.

CHARACTER FROM HANDWRITING—Send you specimen note to-day, including coupon from this week's "WEEKLY IRISH TIMES."

SEA TRIPS AND TOURS.

BIBBY LINE.
MEDITERRANEAN FORTNIGHTLY TOURS.
LEAVING LIVERPOOL ALTERNATE FRIDAY EVENINGS.
NEXT DEPARTURE,
LANCASHIRE (13,000 Tons), AUGUST 14.
SOUTH OF FRANCE ..... £20 RETURN FARE.
EGYPT ..... £35 RETURN FARE.
For further particulars apply to
THOS. COOK and SON, LTD., 118 Grafton street; or
HEWETT'S TRAVEL AGENCY, D'Olier street.
Bibby Bros. and Co., 26 Chapel street, Liverpool; 10/11 Mincing Lane, London, E.C.3.

FRAMES
SUMMER HANDBOOK.
88-PAGE ILLUSTRATED PROGRAMME OF 1925 HOLIDAY SUGGESTIONS.
Send for FREE Copy to 92 Southampton Row, London, W.C.1, or to
Local Agents—Messrs. HEWITT, D'Olier street, and the British and Irish Steam Packet Co., Ltd., 16 Westmoreland street, Dublin.

SHIPPING.

ELLERMAN LINES.
CITY HALL
BUCKNALL
FAST AUTUMN PASSENGER SERVICES.
Current Sailings on Application.
EGYPT, SUDAN, INDIA, and CEYLON.

City of Canterbury	8,421	Sept. 5	Bombay & Karachi
City of Poona	7,485	Sept. 15	Bombay & Karachi
City of Valencia	7,329	Sept. 19	Colombo, Madras, & Calcutta
City of London	8,956	Sept. 26	Bombay & Karachi
City of Hong Kong	9,678	Oct. 3	Madras & Calcutta
City of Paris	10,902	Oct. 6	Bombay & Karachi
City of Simla	9,468	Oct. 14	Colombo & Calcutta
City of Venice	8,308	Oct. 17	Bombay & Karachi
City of Genoa	9,399	Oct. 24	Colombo & Calcutta
City of Nagpur	10,138	Oct. 24	Bombay & Karachi
City of Calcutta	7,670	Oct. 31	Bombay & Karachi

Indian Government Certificates Accepted.
†Calls Fort-Sudan. ‡Via Naples. *Via Marseilles.

SOUTHAMPTON to FAR EAST and AUSTRALIA.

*City of Sarnia	9,070	Sept. 19	Singapore, Hong Kong.
*City of Cairo	7,982	Oct. 17	Shanghai and Japan.

*Via Marseilles.
Through Tickets issued to Australia, via Singapore.

LONDON TO SOUTH AFRICA.

City of Karachi	8,040	Sept. 3	Cape Town, Algiers,
Orlando	4,239	Oct. 2	B.R. London, and
City of Alexandria	4,713	Oct. 30	Natal.

All sailings subject to alteration or cancellation without notice. Apply—
LONDON: 104-106 Leadenhall street, E.C.3.
LIVERPOOL: Tower Buildings, Water street.
GLASGOW: 75 Bothwell street.

FRENCH LINE. C.G.T.
PLYMOUTH DIRECT TO NEW YORK
IN SIX DAYS.
"THE ROUTE THAT CUTS OFF THE CORNER."
Quadruple screw oil-burning Liner.
"PARIS" ..... Aug. 26
"FRANCE" 2
PLYMOUTH TO WEST INDIES.
TRINIDAD, SPANISH MAIN and PANAMA.
MACORIS ..... Aug. 18 FLANDRE ..... Sept. 15
Cie Gen. Transatlantique, Ltd., 32 Pall Mall, S.W.1.

CUNARD
to
UNITED STATES
Fastest Steamers From Ireland
Cobh to New York.

Franconia	Sun. Aug. 16	Franconia	Sun. Sept. 13
Carinthia	Sun. Aug. 23	Scythia	Sun. Sept. 20
Caronia	Sun. Aug. 30	Carinthia	Sun. Sept. 27
Laconia	Sun. Aug. 30	Caronia	Sun. Oct. 4
Carmania	Sun. Sept. 6	Franconia	Sun. Oct. 11

Cobh to Boston

Samaria	Fri. Aug. 14	Scythia	Sun. Sept. 20
Scythia	Fri. Aug. 28	Carmania	Sun. Oct. 4
Samaria	Wed. Sept. 9	Franconia	Sun. Oct. 11

CANADA
Belfast to Quebec and Montreal.

Alaunia	Fri. Aug. 21	Alaunia	Fri. Sept. 18
Aurania	Fri. Sept. 4	Aurania	Sat. Oct. 3

Also Regular Sailings from Southampton and Liverpool to U.S.A. and Canada.
For further particulars apply CUNARD LINE, CUNARD WHARF, CORK; 1 Albert Square Belfast, or Local Agents.

SPECIAL EXTRA
The Irish Times.
PRICE TWOPENCE. DUBLIN, THURSDAY, AUGUST 13, 1925. VOL. LXVII. NO. 21,318.

VALUE £520, plus freight, for 16.35 h.p. Wolseley Touring Car De Luxe.—GRAFTON MOTOR CO., 45 GRAFTON STREET, DUBLIN.

THE FORD Alphabet No. 2.—"I" stands for the UNIVERSAL CAR. FORD of course. AUTOCARS IRELAND LTD., 19 Chatham street.

MORRIS One Ton Trucks, price £195.—G. A. BRITTAIN, LTD., Hatch street, Dublin.

GET your FORD and Service from R. W. Archer and Co., 65 Lr. Mount st. The Pioneers

STANDARD—Simplicity, Style, Speed, Service; £244.—R. W. Archer and Co., 65 Lr. Mount st.

THE new Ford Traveller's Brougham fills a long felt want for the Commercial man. Get full particulars now. Prices from £240 at Works, Cork.—SMITHFIELD MOTOR CO., LTD., Smithfield, Dublin.

SEANAD ELECTIONS.
CANDIDATES' PRINTING UNDERTAKEN IN ANY QUANTITY AT SHORTEST NOTICE. VOTERS NUMBER OVER A MILLION, AND MASS PRODUCTION OF LITERATURE IN MINIMUM TIME ACCORDINGLY PROVIDED FOR.
BROWNE & NOLAN, LTD.,
NASSAU STREET, DUBLIN.
Wires—Nolan, Dublin. Tele.—2714-2715.

The Charm of the New Chevrolet 5-Seater
Family Touring Car at £195, plus freight, brings a smile to the dullest face. Test it.
LINCOLN & NOLAN, Ltd.,
57 & 5° Lr. Baggot st., Dublin. 'Phone 943.

BUILDING AND RECONSTRUCTION PLANS, TENDERS, CONTRACTS—Pages 4 & 5.

IRISH-MADE FURNITURE,
ALSO WELL-SELECTED STOCK OF ORIENTAL CARPETS AND RUGS,
IMPORTED AT VERY SPECIAL PRICES.
PIM BROTHERS, LTD.,
EXCHEQUER ST., DUBLIN.

PACKING HAMPERS AND HAND BASKETS
For BUTCHERS and GROCERS now in Stock at RICHMOND NATIONAL INSTITUTION FOR THE BLIND,
41 UPPER SACKVILLE STREET, DUBLIN.

CIVIL SERVICE POSTS FOR MEN AND WOMEN.—See details in the Students' Page of the "WEEKLY IRISH TIMES" to-day.

EXHIBITION
FURNITURE.
CARPETS,
LINOLEUMS,
AT MODERATE PRICES.
TODD, BURNS & CO., LTD
HOUSE FURNISHERS,
MARY STREET, DUBLIN.

Dublin Employers' Emergency Committee

IMPORTANT MEETING OF EMPLOYERS

WILL BE HELD IN THE

ENGINEERS' HALL,

35 DAWSON STREET,

ON

To-Day (Thursday), 13th inst., at 3 o'clock,

To CONSIDER the PRESENT CRISIS, and the MENACE to the TRADE and INDUSTRY of the CITY and COUNTRY . .

ALL EMPLOYERS INVITED

(Business Card to be Presented)

EDUCATION.

KENMARE COLLEGE, NORTH GREAT GEORGE'S STREET, DUBLIN (GIRLS' INTERMEDIATE SCHOOL).
Re-Opens (D.V.) August 31st. Boarders return 29th inst. Vacancies for Boarders. Terms strictly moderate. Prospectus, Successes, etc., on application.

HARECROFT HALL,
GOSFORTH, CUMBERLAND.
Irish Parents visiting to send their Sons to School in September should interview the Headmasters of a first-class English Preparatory School within easy reach of Ireland, specially catering for Irish sons, and personally escorting them to and from school. Next term begins September 25.
For Prospectus and Photographs apply
MISS BELLINGHAM TODD,
Scholastic Department, 5 Grafton street, Dublin.

SCHOOLS FOR BOYS & GIRLS,
Public and Private; Educational Homes, Tutors and Governesses recommended. For Prospectus and reliable information apply Miss BELLINGHAM TODD, 5 Grafton st. 'Phone, Dublin 5258.

SEA TRIPS AND TOURS.

GEORGE LUNN'S TOURS.
Further REDUCTIONS SWISS-ITALIAN TOURS.

£23	17 6	Rome, Florence, Venice, 16 days. Escorted Throughout; 33 other Italian Tours.	
£12	13 6	Lugano and Italian Lakes, 17 days Tour.	
£10	19 6	Montreux, 17 Days Tour. For the Great Fêtes.	
£7	17 6	7 Days Paris, with Motor Tours—Fontainebleau, Versailles, round Paris.	
£31	0 0	Venice, Abbazia, Ragusa, Dalmatian Coast, 20 Days.	
£45	0 0	Sicilian Tour, 26 Days. Escorted Throughout.	
£14	10 0	Nice, Mentone, Monte Carlo, Grasse, and Cannes, 17 Days.	
£67	10 0	Tour through Spain, 33 days. No night travel.	

Apply for 1,000 Holidays Abroad. A 16, 74 Wigmore st., W.1. 'Phone: Langham 1746.

ISLE OF MAN.
DUBLIN AND DOUGLAS.
SAILINGS FOR AUGUST.

FROM DUBLIN (St. John Rogerson's quay)		FROM DOUGLAS
Monday, 17th, 31st...	5 p.m.	8.30 a.m.
Tuesday, 25th	5 p.m.	8.30 a.m.
Friday, 14th, 21st, 28th	5 p.m.	8.30 a.m.
Wednesday, 19th	5 p.m.	8.30 a.m.

Descriptive Guide and Sailings FREE (Postage 2d.) from Thos. Cook and Son, A. W. Hewett, Dean and Dawson (8 Graham Corbett), British and Irish Steam Packet Co., Ltd., Tourist Agents, Dublin; or the Isle of Man Steam Packet Co., Ltd., Liverpool. Tel. 1 (3 lines).

ISLE OF MAN.
THE "IRISH TIMES" can be had from Mr. B. M. KROGH, 1 Seamount, Queen's Promenade, Douglas.

Holiday Reading.
The "Irish Times" will be posted for periods, however short, to readers while absent on Summer Holidays. Postal Rates at foot. Copies of this journal can also be obtained during this season at the following Cross-Channel Centres:—
Holyhead—Messrs. Wyman & Sons, Railway Bookstall. Kingstown—Messrs. W. H. Smith and Son, 101 Mostyn St.; Messrs. Wyman & Sons, Railway Bookstall. Llandudno—D. Jones & Son, Station Road. Colwyn Bay—Messrs. Wyman & Sons, Railway Bookstall. Chester—Messrs. Wyman & Sons, Railway Bookstall. Liverpool—W. H. Smith & Son, Central Station, Tithebarn street. Messrs. Wyman & Sons, Lime street Bookstall. Preston—Messrs. Wyman & W. H. Smith & Son, Clarendon Buildings. Bangor road. Blackpool—Bookstall on the Departure Platforms at Euston (Station) Messrs. W. H. Smith and Sons, Strand House, Portugal street. W.C.2, and Bookstalls at Charing Cross Station, Metropolitan Hotel, Russell Square; Strand Palace Hotel, Strand; Regent Palace Hotel, Piccadilly Circus; 37 Waldorf Hotel, Aldwych; Royal Automobile Club, Pall Mall, S.W. (for the "Irish Times" London Office, 89 Fleet street, E.C.4); and morning following publication at Wembley Exhibition Bookstalls and Wembley Park. Glasgow—W. Porteous & Co., 16 Royal Exchange Place. Bangor—S.S. "Lady of Mann," Keogh's Restaurant, Queen's Promenade.

INCLUDING POSTAGE

Daily for ... days	... /-
" ... "	... /-
" ... "	... /-
" ... "	... /-

EDUCATION.

EPWORTH HALL,
LEESON PARK, DUBLIN.
RESIDENTIAL SCHOOL FOR GIRLS (In connection with Wesley College). Excellent Premises. Beautiful Grounds.
PREPARATION FOR UNIVERSITY, INTERMEDIATE AND OTHER EXAMINATIONS. SPECIAL SECRETARIAL CLASS. Housecraft, Cookery, Needlework.
RECENT DISTINCTIONS include:—Bisarship, Junior Exhibition, Moderatorship and Prizes in Trinity College, Dublin. All the Mathematical Scholarships awarded to Girls by the Ministry of Education.
Illustrated Prospectus from REV. T. J. IRWIN, D. Litt., Principal.

TULLAMAINE,
UPPER LEESON STREET.
KINDERGARTEN AND PREPARATORY SCHOOL (In connection with Wesley College).
A limited number of places for Juvenile Boarders. Prospectus from REV. T. J. IRWIN, D. Litt.

SANDFORD PARK SCHOOL
(BOARDING AND DAY SCHOOL).
RANELAGH, CO. DUBLIN.
The School is beautifully situated in its own grounds of 6½ acres, convenient to Donnybrook, Palmerston Park, and Lansdowne road trams. The Clonskeagh tram passes the gates, and Ranelagh Station is only five minutes' walk away.
Central Heating and Sanitation with all modern improvements. Electric Light throughout the premises.
Highly qualified Staff.
Boys are prepared for University, Army, Navy, Public Schools, etc. Specially qualified Matron. Special Commercial, Model Engineering, and Woodwork Classes.
Football, Cricket, Swimming, Boxing, Tennis, Badminton.
SCHOOL WILL RE-OPEN THURSDAY, SEP. 10. The Headmaster will interview parents in the mornings after August 19th.
For Prospectus apply the Headmaster.
G. S. B. MACK (1st-Sch., Sen Mod.), B.A.
Headmaster.

KINGSTOWN GRAMMAR SCHOOL,
BOYS AND GIRLS.
RE-OPENS 1st SEPTEMBER.
M. E. DEVLIN (Head Master).

GILLESPIE'S METROPOLITAN COLLEGE
Estd. 1897. 'Phone 3055.
RE-OPENS TUESDAY, 18th AUGUST.
COMMERCIAL AND SECRETARIAL TRAINING.
PREPARATION FOR APPOINTMENTS.
INTERVIEWS 12-2.30 DAILY.
Prospectus free from
Principal, S. E. GILLESPIE, F.C.I.,
100 LOWER MOUNT STREET, DUBLIN.

GALWAY GRAMMAR SCHOOL
Rich Endowments. Modern Laboratory. Splendid situation, in large grounds. Unrivalled for healthiness. First class Education for University and other Examinations, under strong staff of Resident Graduates.
SCHOOL RE-OPENS MONDAY, SEPTEMBER 7th.
Apply for Prospectus to Head Master
ALEXANDER ERAUT, M.A.

DOMINICAN CONVENT, WICKLOW.
BOARDING SCHOOL FOR YOUNG LADIES.
Also
PREPARATORY COLLEGE FOR BOYS.
RE-OPENS
TUESDAY, SEPTEMBER 8, 1925.
K.A.A.

LOWTHER COLLEGE, Bodelwyddan Castle, near Rhyl, N. Wales—Recognised by the Board of Education. Beautifully situated in park of 400 acres. Sea and Mountain air. Senior and Junior Houses. Twenty Resident Mistresses, including Mus. Doc., M.A., B.Sc., B.A., L.R.A.M. Games and French. Swimming Bath. Electric Light, Central Heating. Modern Sanitation. Special Course of Study for senior pupils, including riding (own horses kept). Domestic Science, Gardening, etc. Principal—MISS LINDLEY.

MOUNT COLLEGE, CONGLETON, CHESHIRE.
BOARDING SCHOOL FOR GIRLS.
Highly Qualified Staff. Thorough Education on modern lines. Preparation for Matriculation, Cambridge Locals and Associated Board of Royal Academy and Royal College of Music.
A limited number of Vacancies, with Special Terms for Irish Pupils.
PROSPECTUS ON APPLICATION.

EDUCATION.

MOUNT ST. JOSEPH COLLEGE, ROSCREA,
WILL RE-OPEN
TUESDAY, SEPTEMBER 1st.
For prospectus etc. apply to
THE PRESIDENT.
K.A.A.

RUTLAND HIGH SCHOOL, DUBLIN. HIGH-GRADE BOARDING AND DAY SCHOOL FOR GIRLS.
General, College, Preparatory, and Special Courses. Music, Art, Elocution.
A Kindergarten for Boys and Girls is carried on in connection with the School.
For prospectus apply to the Head Mistress, MISS G. R. HUDSON,
28 Rutland square, Dublin.

ST. MARY'S COLLEGE, DUNDALK.
THE COLLEGE WILL RE-OPEN ON MONDAY, 7th SEPTEMBER.
For Prospectus, etc, apply to
Rev. P. J. EUS. BYRNE, S.M., President.
K.A.A.

FIRST CLASS CATHOLIC PREPARATORY SCHOOL,
Conducted by Graduates of Oxford and Cambridge; 25 miles north of Birmingham, on main line from Holyhead. 300 acres. Moderate terms. Ages, 7 to 14. Highest references. Apply HEADMASTER, STONEHAM, PARKSTONE, DORSET.

HOTELS AND HEALTH RESORTS.

HUNTER'S HOTEL,
RATHNEW, CO. WICKLOW.
AN IDEAL SPOT FOR RESTFUL HOLIDAY.
Tennis. Free Garage. Moderate Tariff.

COLWYN BAY—Ideal for September Holidays. Larchwood Boarding Residence, Marine road. Perfect Cuisine, Lavatory Basins, Hot and Cold Water each Bedroom; Electric Light throughout; every comfort; perfect situation; one minute sea. Special Terms. Tariff PROPRIETRESS.

COLWYN Bay, North Wales—The Werga Board ing Residence. 2 min. sea. Tariff Proprietress.

ISLE OF MAN for Happy Holidays. Renowned natural beauty, Historical Associations. Excellent amusements and sports facilities. Guide, etc., free.—J. K. Clarke, Official Advt. Agt., D.O.M.

DOUGLAS BAY HOTEL,
DOUGLAS.
Finest situation in the Isle of Man. Tennis. Golf (18 holes). Inclusive Tariff from 13/6 per day. Motor Cars meet all boats. Write Manager.

DOUGLAS—HOTEL SEFTON.—First class, with exceptionally reasonable tariff, centre sea front, accommodates 200; Tennis Courts; Mannland's Brightest and Best Hotel. Booklet from Manager.

DOUGLAS—"Villiere Hotel," sea front. 200 Rooms. Electric Light and Lift. Orchestra. Restaurant, very reasonable terms. Tariff Manageress.

DOUGLAS—"Carlton." Loch Prom.; personal supvn. Tb. fish., finest pos., 10/6 day.—Hodgkins.

DOUGLAS—EMPRESS PRIVATE HOTEL—Central Promenade; Sea Front; Dancing; Entertainments; Billiards; 150 rooms.—T. BOYD.

DOUGLAS—"STAFFORD HOUSE." Private Hotel, Queen's Promenade; separate tables; late dinner; tariff M&S. TATTERSALL.

ISLE OF MAN.—The "IRISH TIMES" can be had from Mr. B. M. KROGH, 1 Seamount, Queen's Promenade, Douglas.

HOTELS AND HEALTH RESORTS.

THE HOTEL MacDERMOTT,
HARCOURT STREET.
HIGH-CLASS, COMFORTABLE, MODERATE.
Famous for Excellent Cuisine.
OPEN TO NON-RESIDENTS FOR ALL MEALS.
Proprietress: A. MacDERMOTT.
Wires—"Exclusive, Dublin." 'Phone—51414.

ROYAL MARINE HOTEL,
DUN LAOGHAIRE (KINGSTOWN),
FACING DUBLIN BAY. CO. DUBLIN.
THE LEADING FAMILY HOTEL.
Standing in its own Ground (5 Acres).
8 PRIVATE TENNIS COURTS.
Free Garage. Lift. Electric Light.
Wire—"Comfort." 'Phone—180 (3 lines).

ROSS'S HOTEL, LTD., DUN LAOGHAIRE (KINGSTOWN).
GOOD CENTRE FOR MOTORING.
FREE GARAGE MODERATE RATES.
TEN MINUTES FROM GOLF LINKS.
BEST FOOD, SERVICE, and MODERN COMFORT.
Tariff on application to M. COLDWELL, Managing Director.
Tel.—Ross's Hotel, Dun Laoghaire.
'Phone—195 and 196.

KINGSTOWN.
HOTEL CARLISLE.
Magnificently situated over East Pier, commanding beautiful views of Dublin Bay, Howth.
PARTIES CATERED FOR.
Most Comfortable. Adjacent to Golf Links. Lounge and Billiard Rooms. One minute from Station, Mail Steamers, and Baths. Afternoon Teas served in Lounge or Gardens. Open to Non-Residents. Tariff on application to the Manageress. 'Phone—119.

WAVERLEY HOTEL,
HOWTH SUMMIT.
TELEPHONE ..... HOWTH, 31
Visitors can have Luncheons at Harrison's, Westmoreland street.

CLYDAGH HOTEL,
GREYSTONES.
THE MOST ATTRACTIVE SEASIDE HOTEL NEAR DUBLIN.
Full particulars and tariff on application. Telephone—Greystones 34.

GLENDALOUGH,
CO. WICKLOW.
THE ROYAL HOTEL.
Situated in the heart of the Wicklow Mountains. Hotel motor meets trains by appointment at Rathdrum Station.
Telephone: Glendalough No. 2.

WOODENBRIDGE HOTEL,
VALE OF AVOCA, CO. WICKLOW.
GOLF, FREE FISHING, AND TENNIS.
BEAUTIFUL SCENERY.
For terms, apply MANAGERESS.

BLACKPOOL.
QUEEN'S HYDRO HOTEL
(FULLY LICENSED).
PROMENADE.
Most Comfortable and Up-to-date Hotel on the West Coast. Excellent Cuisine. Ballroom, Orchestra, Garage, etc. Inclusive Terms from 12/- per day. Special Residential Terms quoted. 'Phone 7250. Telegrams—"Progress."

HOLIDAYS IN LONDON.—Avoid the inconveniences of overcrowded, uncomfortable seaside Hotels. A perfect holiday can be spent in London in a luxurious Hotel, with wonderful food in the Restaurant. Bubbling with life and gaiety at less cost than a second-rate establishment by the sea.
HOTEL BELGRAVIA, LONDON.
Overlooking the grounds of Buckingham Palace, and in the centre of the most fashionable quarter of London, offers very special terms for the Summer Holidays.
Particulars and book describing the locality by Max Pemberton mailed free.
HOTEL BELGRAVIA,
GROSVENOR GARDENS, VICTORIA, S.W. 1.

LONDON.—DEAN HOTEL, 87 Oxford street. Non-central, 1/6. Night Porter. Stock Rooms, Bed, Breakfast, Bath, from 8/6. Telegrams, Feldeuho, Westcent. Phone—Gerrard 8710.

LLANDUDNO.—"Ormescliffe." Comfortable Hotel, facing sea; accom. 250. Orchestra. Dances each evening. Wireless Concerts. Mod.

LLANDUDNO—BODLONDER CASTLE. Private Hotel. Chas. Wilkie, 3 minutes Pier; near golf; chef; excellent views.

LLANDUDNO—Plas Maelgwyn Boarding Estab. Detached. Nr. sea. Ex. cuisine. Tariff—Somers.

LLANDUDNO—CRATSWORTH HOTEL, facing sea, near pier. Gas fires in bedrooms. Dancing. Inc. Tariff. Mrs. BAGLEY. Tel. 569.

LLANDUDNO—Homestead, Avron Avenue—Board Residence, convenient Pier and

Motor Matters, Cycles, &c.

MOTOR CARS.

AGENTS Calcott, 10/20 2 Seats, £295; 12/24 4/5 Seater, £450. Delivery free Dublin. Wades, Trinity street Garage. T

AT Woods', Westland Row.—B.S.A. Cars, fitted with Dunlop Pneumo. T

A SERVICE Depot that you can depend upon for reliable work.—Lincoln and Nolan, Ltd., 57 and 58 Lower Baggot street, Dublin. T

ROVER 8 H.P., TWO SEATER AND DICKEY, 1924 Model, completely equipped. Small mileage. Owner drives. Bargain, £115. Tyler and Examination.

W. G. WILKINSON, LTD. Late Rover Co.), 36 LORD EDWARD STREET, DUBLIN.

SUNBEAM AND ANSALDO CARS. AND SPARE PARTS. Inspection of Stock Invited. Authorised Distributors: T. J. ROGERS, 42/3 SOUTH KING ST., DUBLIN T

SINGER AND HILLMAN CARS. Sole Agents: BUCKLEY'S MOTORS, LTD., 24 LOWER ABBEY STREET, DUBLIN. X

STANDARD CARS. From £244 ..... Agents: E. W. ARCHER & CO., 65 Lr. Mount st., Dublin. 19 X

TO MOTOR AGENTS.

We can arrange Hire Purchase Scheme for Private and Business Vehicles. Apply for particulars, FRANK GIBSON LLOYD AND CO., LTD., 30 Anglesea street, Dublin. X

A MERCEDES Tourer, 1914, Sports Model, O.A.V., fitted lights, exceptional condition; cheap to immediate buyer.—T 65, Irish Times Branch Office, Kingstown. 10 E

A C. Two Seater for Sale; self starter and lighting. Seen any time, O'Neill's Taxis, Lower Pembroke street. X

ALBERT 1923 Sports Two Seater, dicker, taxed, fitted, insured, open any trial, first £130 secures.—National Service Garage, Hawkins street. 12 A

ARMSTRONG Siddeley and Co., Talbot place, 4 Stone street, Dublin, offer a thoroughly reliable service by a qualified staff for repairs to any make of Touring Car at moderate prices for guaranteed work. 12 A

ANGUS Sanderson, painted blue, first rate order, new batteries, starter and dynamo, black hood, powerful car, sell for trial run; price £120.—Russell Bros., Ltd., Portarlington. 12 A

CHEVROLET, 1920, lighting and starting; fine condition; cost £450, take £255. Another "Z Car" model, this office. 6 12

CLEDGE Saloon, Touring Car, C.A.V. lighting set, detachable wheels, newly painted and overhauled; accept £150.—M 1301, this office. T

CHEVROLET de Luxe for Sale (Five Seater), Dec., 1924 Model; splendid order; owner driven; tax paid; reasonable price.—Thomas Jordan, Carpenter, town, Castleknock. 11 F

CHEVROLET, 1923 5 Seater, self starter, £255; Ford Open 5 Seater, 1922, self starter, £155; Ford Coupe, 1924, 3 months' guarantee, £195; Standard 9 Seater, 1924, £255; Scripps-Booth Coupe, dynamo lighting and self starting, £270; Vulcan 4 Seater, dynamo lighting, £255.—Fitzgerald, 128 Stephen's Green.

CITROEN 11.4 h.p. Four Seater for Sale; perfect condition, clock, speedometer, grease cup lubrication, extra set inner driven, 4 new tyres, full equipment; examination; taxed December, insurance May, 1926; £195 or nearest approximate.—M 0 Neill, Irish Times Branch Office, Rathmines. T

DODGE, May, 1924—Also wheels, velvet upholstery, as new, cost £525, take £350. Advertiser, 21 Dodder view, Milltown. T

DODGE Five Seater, 1921, splendid order; completely lighting and starting; cost £525, take £125. Apply 65 Fr. Mathew street, Dublin. T

FLAT Street taxicab, with steel detachable wheels; complete lighting set, luggage platform, meter; will accept £250.—S 1203, this office. 8 D

FOR Sale, Street Taxi, perfect order; passed police test.—S 1409, this office. 8 D

FINE, roomy Four Seater, practically new; insurance paid; reasonable price.—Thomas Jordan, Carpenter, town, Castleknock. 11 F

FOR Sale, Ford Car, 1923 5 Seater, self starter, £255; Ford Open 5 Seater, 1922, self starter, £155; Ford Coupe, 1924, 3 months' guarantee, £195; Standard 9 Seater, 1924, £255; Scripps-Booth Coupe, dynamo lighting and self starting, £270; Vulcan 4 Seater, dynamo lighting, £255.—Fitzgerald, 128 Stephen's Green.

FOR Sale, 12/15 Fiat Touring Car, C.A.V. lighting, disc wheels; Ford or Chevrolet taken in part payment; owner driver.—67 Clyde Road, Ballsbridge. 12 E

FOR all Motor Body Work and Painting.—The City Wheel and Carriage Works, Ltd., Great Brunswick street, Dublin. 14 X

FORD 1924 late model, lights, tyres, body, motor perfect; £58.—McDonnell, 82 Haddington road.

FORD Car, 1924 model, Sedan, as new.—Apply 28 O'Brien, 32 Merrion square (east). 28 17

FOR Sale, owner having bought Bigger Car; Ford Touring, 1923, All Weather Body, starter, new self starter; as new, in perfect order; seating 5; offers. Can be seen over 25 Fitzwilliam square. T

LANDAULETTE, passed street regulations, splendid condition, spare tyre, lighting; meter if required.—National Motor Engineering, Henry place. T

MATHIS 1925 Two Seater; never used; cost £195, take £150.—Apply Mathis, 3 Dawson street. T

MORRIS Oxford 6 Seater, 1925 Model, motor as new condition, owner buying Oxford Saloon.—6, Britain, Ltd., Hatch street. 10 E

CHAUFFEURS, MECHANICS.

WANTED.

MARRIED Couple Wanted (Protestants), without incumbrance; husband as Chauffeur Gardener, wife as General; Belfast district. Apply, stating age, experience, wages required, with copies of references.—Box No. 1768, Irish Times Branch Office, Belfast. 12 A

CHAUFFEUR-Gardener Wanted, Protestant, for Dublin; single, indoor; send copies, state age. Address "Z 2479, Chauffeur," this office. 11 D

DISENGAGED.

CHAUFFEUR, experienced, city driving; generally useful; excellent references, etc. Address "Z 2447, Chauffeur," this office. 10 E

Great Care is taken that Advertisements in all parts of this paper Appear Correctly; but no Liability is undertaken for any Error in or Omission in any Advertisement, and the Proprietors Retain the Right to Omit or Alter any Advertisement, No Matter When or by Whom Accepted.

SCALE OF CHARGES FOR SMALL CLASSIFIED ADVERTISEMENTS

(PREPAID).

12 words or under, 1/-

Every succeeding word, One Penny.

4 consecutive insertions FOR price of 3

(This concession does not apply to advertisements which display form or placed ordinary to our classification.)

Box Office address counts as three words if replies are to be called for at Head Office, or, if they are to be sent by post, or called for at any Branch Office, as four words. Postage extra. Advertisements not prepaid are charged at a minimum of 3/- per insertion.

Publication of these advertisements is not guaranteed on any particular day.

TRADE AND "MATRIMONIAL" ADVERTISEMENTS IN THESE COLUMNS 1/- PER LINE.

SITUATIONS VACANT.

ORIGINAL Testimonials should not be enclosed with replies to advertisements.

(25/9/24).

IRISH TIMES, LTD., WESTMORELAND STREET, DUBLIN. Telegraphic Address—"Irish Times." Telephone Nos.—6056.—6057.

BRANCH OFFICES:—

BELFAST—139 Royal Avenue.....'Phone 1787.
CORK—33 Marlboro' Street.....'Phone 1054.
LONDON—Bush House, Strand, W.C.4.....Central 4355.
MANCHESTER—24 Market Place.....City 3084.
GLASGOW—50 Gordon Street.....Central 64

LOST AND FOUND.

FOUND, Fountain Pen. Owner can have same by applying 1518, this office. 8 D

LOST, £25 reward, Lady's Handbag, containing Le brown and small sum money, lost at Polo Ground on Thursday. Apply John Leonard, 17 Lower Dominick street. 12 A

LOST, Saturday evening, on seat front, Kingstown, Lady's Gold Wristlet Watch; reward. Apply 1 Upper Leeson street, Kingstown. 12 A

LOST, at Glasnevin Lawn Tennis Club "At Home," Gold Bracelet; reward.—S 1553, this office. T

WATCH found in Phoenix Park. Would finder kindly leave same 1 Dawson street. T

SITUATIONS VACANT.

URBAN DISTRICT OF TRALEE TECHNICAL INSTRUCTION COMMITTEE.

SCIENCE INSTRUCTOR REQUIRED.

Initial salary £180 to £170 with appropriate house, according to qualifications and experience. Present salary attached to £150 is £112 10s., and to £170 is £121 4s. p.a.

Applicants should state age, qualifications, teaching experience and practical experience; and forward copies of three recent testimonials.

Latest date for receiving applications is 20th August, 1925. Other conditions being equal, preference will be given to a person possessing a knowledge of Irish.

The successful candidate must take up duty on the 1st September, 1925.

D. D. O'SULLIVAN, Principal and Secretary.

ACCOUNTANT low vacancy for Articled Clerk after probation period.—S 1385, this office. 10 F

CHARTERED Accountants have vacancy for Articled Clerk; premium required. Apply S 1291, this office. 10 E

COMPETENT Woman Wanted to take Charge of Office and Factory; bookkeeping and high references. 11 D

CIVIL Service Posts—for Men and Women. Special details in the Students' Page of the Weekly Irish Times" ready. 11 F

DRESSMAKING—Alteration Hands required at once; must be accustomed to first class work.—Davis and Co., 45 Grafton street. 11 F

ELDERLY Woman Wanted, a first class Ladies' Hand; good wages; usual commission.—Williams, 55 Henry street. 12 A

INSURANCE Inspector—Wanted, Gentleman for Bricker's Office; must be a business artist and understand Fire, Motor and Accident work; good reference essential; state salary and experience.—S 1529, this office. T

JUNIOR Protestant Assistant Wanted in Grocery and Provision shop; reference and salary required.—Address "Z 2442, Assistant," this office. 10 E

JUNIOR Clerk—Youth Wanted, shorthand typist, good general office (indoor), Midland town; state salary and copies references. Address "S 2489, Clerk," this office. 11 F

JUNIOR Shorthand Typist (beginner) Wanted Apply, in writing, stating salary required, to "Z 2492, Clerk," this office. 11 F

MOTHER'S Help young Wanted at once for two children (5 and 3½), Southerner preferred; no Roman Catholic or Presbyterian need apply.—S 1766, Irish Times Branch Office, Belfast. 10 E

NURSING Home Wanted, Protestant Domestic; M good sidewoman. Apply, with copies references, stating salary indoor, Power, Kilsheeran. 11 F

OCEAN Passengers' Stewardess Wanted.—Apply Clerks, Write Cook, Ship street, Brighton. 10 E

POST Office Assistant, female, small country sub-office; must have clerical accurate grocery, stationery. Reply, salary expected (indoor), Post Office, Dowra. 10 E

START a Business in Drapery, etc., from £1 upwards. Special attention to widows and beginners. Sure living. Write to-day for Free Booklet.—Dept. 0, 143 Houndsditch, London, E.C. 1. X

ASSISTANT Wanted for Midleton Golf Club; about £200 per annum, with partial board. Apply by letter only, giving copies of credentials, to Secretary, this office. 11 F

TYPEWRITING Office requires well educated Girl with knowledge of shorthand and typewriting.—Apply Box 1199, this office. 8 D

TOBACCONIST Assistant, Lady, Wanted for 12 weeks, Pembroke; state wages, references.—S 1254, this office. 8 D

WANTED, Mother's Help; three in family; must be cooking, housework; Foxrock.—S 1252, this office. 8 D

WANTED Protestant, settled Woman to live with a farmer's wife, whose husband is dead, as Companion, help with children and housework; nominal; suitable place; near town and station.—Address "Z 2464, Companion," this office. 11 F

WANTED, Gentlewoman, cooking and assist generally; two in family, Carrickmines; excellent copies references.—S 1553, this office. 11 F

WANTED, a Practical Watchmaker, also small Jewellery Repairs; references required. Reply S 1539, this office. 10 E

WANTED, two Gentlewomen or superior Maids; Protestants; cooking and entire work of house, Dublin suburb; two in family; enclose references.—S 1398, this office. 11 F

WANTED, two Gentlewomen or superior Maids; Protestants; cooking and entire work of house, Dublin suburb; two in family; enclose references.—S 1398, this office. 11 D

SITUATIONS CONTINUED.

WANTED, Cook and Housemaid; 2 in family; good wages; small house; Protestants; Dalkey.—Apply Box 1766, Irish Times Branch Office, Belfast. 10 E

YOUNG Lady Wanted for Typewriting and Duplicating Work; must be expert operator; state salary required.—Miss Watson, 58 Grafton street. 10 E

MONEY, PARTNERSHIPS, ETC.

CASH advanced daily, on easy terms, at 32 South Frederick street, Dublin. T

EDUCATED Traveller, also Secretary, Wanted, each with £500; trading old established firm.—S 1403, this office. 10 F

EDUCATED Salesman Demonstrator, also Assistant Engineer, each with £500; state experience.—S 1509, this office. 10 E

£1 and £2 to Lend immediately by lady; moderate payment; security.—S 1551, this office. 12 E

MOTOR Car and Cycle Business—Wanted, Partner with £1,000; established city firm, capital from £500 to £750.—S 1342, this office. 10 E

TWO Gentlemen required, £1,000 each, Secretarial or Mechanical knowledge necessary, to join new Manufacturing Concern, to which Government are giving £3,000 in used machinery. Address "Z 2451, Partnership," this office. 11 F

YOU cannot do better if you require a Loan, from £10 upwards, reasonable interest; long term.—S 650, this office. T

£5 TO £500 Advanced privately on approved personal security or borrower as an extremely low rate of interest; loan can be repaid by small instalments to suit. Call or write for particulars, S. Freeman and Co., 1 Garfield street, Belfast.

£1,000 TO £2,000 Capital would be invested in old established Dublin Engineering business; gentleman, whose services would be availed of as Manager, Secretary, Traveller, or in some other responsible position. Would drive own car for business. Age 40; experienced, and energetic.—S 1414, this office. 11 F

LORRIES, VANS, MOTOR AND STEAM HAULAGE.

ASHENHURST, Williams and Co., Talbot place, 4 Stone street, Dublin, give Specialised service in the overhauling and repairing of Leyland and all other makes of Lorries. Lorries and Motor Vans. Dependable work at moderates prices. Give your next job to Ashenhurst, Williams and Co., and be Satisfied.

COMMER Cars can now be obtained on the Hire Purchase system.—Dodds, 7 Fleet street, Dalkey. Bray, Co. Wicklow.

FOR Sale, 6 ton Steam Wagon, with tipping gear; in perfect order; has done work; will reasonable for cash. Price £245.—Apply 24 Parkgate street, Dublin. T

FOR Sale, 30 cwt. Van, in perfect condition; just paid to December, £30. Seen any time, O'Neill's Taxis, Lower Pembroke street. X

HIRE or Sale, Two Foden Steam Wagons, hydraulic tipper, 30Cwlbe, 7 ton Vulcan Boiler Insurance. Apply Manager, Dairy Supply Co., Ltd., Cork. 10 E

LORRY for Hire, 2 ton, open body, new solid tyres; perfect order; any trial; price £130.—J. Ryan, Westport. 8 D

ACCESSORIES, TYRES, ETC.

WANTED, Back Axle and Gear Box, for light Ford Van; model 37 or 37a; state condition and lowest price.—S 1506, this office. 12 F

BICYCLES.

AI—BEST Value in Ireland—Pedal Cycles, in Ladies' and Gents' Models, from Sturmbrook, Centaur, B.S.A., etc. Cash or Easy Payments. Repairs specially catered for at Wade's Cycle Depot, 3 Wellington street, Clontarf. T

NUMBER Cycles; ride one and you ride the best. From £6 17/6; cash or easiest of easy payments. Call or write for Catalogue.—J. Keating, "The Bachelor's Walk" next Metal Bridge. T

LADY'S Bicycle, cost £13; almost new; Sell £6. Apply 1 Dawson street. T

PREMIER Cycles are the best value on earth; fitted with all the latest improvements; prices from £8 90 saddle. £10 10/.—Kelly, Bachelor's Walk, Dublin. T

CHAUFFEURS CONTINUED.

DISENGAGED.

CHAUFFEUR Groom; thoroughly understands hunters; light weight; best references; well recommended.—Eagle, Castletown G., Westmeath. 8 D

CHAUFFEUR, experienced, various makes; generally useful; excellent character.—Gardener, 7 Anne Dublin; single; indoor; send copies, state age. Address "Z 2479, Chauffeur," this office. 11 D

DISENGAGED.

CHAUFFEUR, experienced, city driving; generally useful; excellent references, etc. Address "Z 2447, Chauffeur," this office. 10 E

SITUATIONS CONTINUED.

MOTHER'S Help young Wanted at once for two children (5 and 3½), Southerner preferred; no Roman Catholic or Presbyterian need apply.—S 1766, Irish Times Branch Office, Belfast. 10 E

NURSING Home Wanted, Protestant Domestic; M good sidewoman. Apply, with copies references, stating salary indoor, Power, Kilsheeran. 11 F

OCEAN Passengers' Stewardess Wanted.—Apply Clerks, Write Cook, Ship street, Brighton. 10 E

POST Office Assistant, female, small country sub-office; must have clerical accurate grocery, stationery. Reply, salary expected (indoor), Post Office, Dowra. 10 E

START a Business in Drapery, etc., from £1 upwards. Special attention to widows and beginners. Sure living. Write to-day for Free Booklet.—Dept. 0, 143 Houndsditch, London, E.C. 1. X

ASSISTANT Wanted for Midleton Golf Club; about £200 per annum, with partial board. Apply by letter only, giving copies of credentials, to Secretary, this office. 11 F

TYPEWRITING Office requires well educated Girl with knowledge of shorthand and typewriting.—Apply Box 1199, this office. 8 D

TOBACCONIST Assistant, Lady, Wanted for 12 weeks, Pembroke; state wages, references.—S 1254, this office. 8 D

WANTED, Mother's Help; three in family; must be cooking, housework; Foxrock.—S 1252, this office. 8 D

WANTED Protestant, settled Woman to live with a farmer's wife, whose husband is dead, as Companion, help with children and housework; nominal; suitable place; near town and station.—Address "Z 2464, Companion," this office. 11 F

WANTED, Gentlewoman, cooking and assist generally; two in family, Carrickmines; excellent copies references.—S 1553, this office. 11 F

WANTED, a Practical Watchmaker, also small Jewellery Repairs; references required. Reply S 1539, this office. 10 E

WANTED, two Gentlewomen or superior Maids; Protestants; cooking and entire work of house, Dublin suburb; two in family; enclose references.—S 1398, this office. 11 F

WANTED, two Gentlewomen or superior Maids; Protestants; cooking and entire work of house, Dublin suburb; two in family; enclose references.—S 1398, this office. 11 D

TYPEWRITING AND COPYING SERVICES.

A PROMPT, Efficient Service.—Circulars drafted, duplicated and despatched. Expert Typists for temporary duty; legal, literary, etc. Large staff; volume legal and literary copying; translations. 'Phone 4057.—Secretarial Service, 35 Dawson street. T

ALL kinds of Typing, Copying, Translations, etc., by Experts; Secretaries and Clerks available. Secretarial and Business Training. Individual attention. Principal; Miss Flora Gaiwey, F.C.I., P.G.T., 33 Dawson street, Dublin. 'Phone 4080. T

BRING your Typewriting and Duplicating Work to Misses Watson, 58 Grafton street. 30

MONEY, PARTNERSHIPS, ETC.

CASH advanced daily, on easy terms, at 32 South Frederick street, Dublin. T

EDUCATED Traveller, also Secretary, Wanted, each with £500; trading old established firm.—S 1403, this office. 10 F

EDUCATED Salesman Demonstrator, also Assistant Engineer, each with £500; state experience.—S 1509, this office. 10 E

£1 and £2 to Lend immediately by lady; moderate payment; security.—S 1551, this office. 12 E

MOTOR Car and Cycle Business—Wanted, Partner with £1,000; established city firm, capital from £500 to £750.—S 1342, this office. 10 E

TWO Gentlemen required, £1,000 each, Secretarial or Mechanical knowledge necessary, to join new Manufacturing Concern, to which Government are giving £3,000 in used machinery. Address "Z 2451, Partnership," this office. 11 F

YOU cannot do better if you require a Loan, from £10 upwards, reasonable interest; long term.—S 650, this office. T

£5 TO £500 Advanced privately on approved personal security or borrower as an extremely low rate of interest; loan can be repaid by small instalments to suit. Call or write for particulars, S. Freeman and Co., 1 Garfield street, Belfast.

£1,000 TO £2,000 Capital would be invested in old established Dublin Engineering business; gentleman, whose services would be availed of as Manager, Secretary, Traveller, or in some other responsible position. Would drive own car for business. Age 40; experienced, and energetic.—S 1414, this office. 11 F

LEGAL APPOINTMENTS.

EXPERIENCED Shorthand Typist seeks position in solicitor's office.—S 1308, this office. 10 E

EXPERIENCED Legal Assistant desires appointment; conveyancing and general office work; exemptions; highest references as to capabilities.—S 1417, this office. 11 F

WANTED for office in Co. Donegal, thoroughly competent Shorthand Clerk, able to take charge; young man preferred. Address, stating experience, copies references and salary expected, to "Z 2502, Clerk," this office. 11 F

DOMESTICS CONTINUED.

WORKING Housekeeper required for family of three, in Rathmines.—S 1547, this office. 11 F

WANTED for place near Dublin, Girl from country, some knowledge cooking; must be neat, clean and well recommended.—Box 1521, this office. 8 D

COOKS AND DAIRYMAIDS WANTED.

EXPERIENCED Cook and House Parlourmaid Wanted in September, by Irish lady resident in U.S.A.; passages paid. Address "Z 2377, Cook," this office. 8 D

GOOD Cook Wanted, gentleman's house, 5 servants; good kitchenmaid might suit; wages £30 to £40; state age and references.—Mrs. V. Clovelly, Lyon Hall, Enniscorthy. 8 D

GOOD, active Cook, preferring country; kitchenmaid kept; lady's recommendation required. Write full particulars, Arliner, Deansdes Castle, Kilcock. 12 A

WANTED to Train lady in England, Cook General; £30; three to four in family; house parlourmaid kept.—S 1383, this office. 10 E

WANTED immediately, a good Cook for country place; either temporary or permanent; kitchenmaid kept. Apply Mrs. Adams, Castletownbere, Co. Cork. 11 F

WANTED, experienced Cook; country; kitchenmaid kept. Particulars to Miss L. King Harman, Newtownmanor, Co. Longford. 11 F

WANTED, Cook General and House Parlourmaid; no objection to apply with short references; two in family.—S 1561, this office. 11 F

WANTED, Plain Cook, R.C.; fowl kept. Send copies discharges, Mrs J. W. Gregg, Rathleague, Maryborough. 11 F

WANTED, Cook Lenaboro, to assist; over. Apply Miss Marsh, Belcorrin, Santry, Co. Dublin. 12 A

WANTED, Cook General; must be good cook, reliable and trustworthy; some washing; wages to suitable person. Reply, with copies, to Mrs. Holmes, 28 Mallow street, Limerick. 12 E

GENERALS WANTED.

A YOUNG experienced General; four in family; send copies, wages expected.—T 79, Irish Times Branch Office, Bachelor's Walk. 11 F

A GENERAL Protestant Maid Wanted end of August for Manchester; age 20-30; family 3; wages £40 to £50; good cook, willing to do small washing. Apply, with references, to 29 Kenilworth square, Thursday or Friday, 4-7. 12 E

DAILY General Wanted; must be well recommended; Windsor road.—201, Irish Times Branch Office, Ranelagh. 12 A

GENERAL required.—50 Upper Kenilworth Park, Dublin. 12 A

GOOD General required; good cook, able to wash; good reference essential. Apply by letter, or call after 6 o'clock, 55 Westfield road, Harold's Cross. 12 A

GENERAL, young, Wanted; would train; second girl kept.—T82, Irish Times Branch Office, Bachelor's Bridge.

STRONG young General Wanted; experienced and well recommended. Apply Rockfield, Baily, Howth. 10 E

WANTED for Kilpaton road, Donnybrook, young General; good cook; three in family; wages £30. T78, Irish Times Branch Office, Bachelor's Bridge. 10 E

WANTED, experienced General; good plain cook; good wages. Apply, with references, Miss Irvine, Greenhouse. 10 E

WANTED, experienced General, good cook; small family, canary; references, wages £30 to £40. Irish Times Branch Office, Kingstown. 10 E

WANTED, good General; two in family; good wages; good plain cook; cleaning; good wages; modern house, 6 miles Dublin.—Apply Mrs. Bewley, Newtownmount, Rathfarnham. 10 E

WANTED, General; good plain cook; suburbs, city; two in family; wages £30. Apply Mrs. Hamilton, Montrose, Donnybrook road, Dundrum. 12 A

WANTED, Good Cook for Safe for perfect condition; what offers? Address "Z 2414, Safe," this office. 10 E

WANTED, Good Plain Cook

DUBLIN AND THE PROVINCES.

DUBLIN.

Balances Due to Union.—The balances due to the Dublin Union in respect of the second instalment of the demand for the year 1925-26 were stated by the Clerk, at the meeting of the Commissioners yesterday, to be—£27,299 by the Dublin Corporation, and £18,729 by the Dublin County Council. There was a credit balance of £10,447 in the bank.

Licensed Houses at Phibsborough.—In the Northern District Court yesterday, on the application of Mr. Thomas Montgomery, solicitor, the transfer of the licences to the undermentioned were granted:—160 and 161 Phibsborough road, to the late Mr. Doyle's son, Mr. John A. Doyle; and 66 Phibsborough road ("Bohemian Bar"), to the late Mr. Doyle's son, Mr. George J. Doyle. The police offered no objection.

PASSENGERS BY B. AND I. LINE, VIA LIVERPOOL.

ARRIVALS:—Sir Thomas and Lady Myles, Dr. and Mrs. McGrath, J. Murphy, P. K. Kennedy, W. L. Slade, J. Ryan, E. S. Waller, T. J. Lewis, G. Whitehead, H. Player, A. L. Broderick, Mr. and Mrs. Caverty, etc.

DEPARTURES:—The Hon. Mrs. Colvin, the Hon. Mrs. Dewhurst, Colonel A. W. Hewat, Gordon Foster, T. Beatty, R. A. Fletcher, the Rev. W. F. Conlan, Oliver Fry, G. Barton, S. F. Low, Colonel Holland, the Very Rev. I. Nolan, C. J. Cullen, H. J. McCauley, and C. E. McCauley, etc.

CONNAUGHT.

Bomb Concealed in Wall—John O'Donnell, jun., Glenisland, Castlebar, sustained severe injuries yesterday, as the result of an explosion of a bomb concealed in a wall which he was demolishing. It is believed that the bomb was placed there during the troubled times. O'Donnell suffers from a shattered leg and injuries to the head.

LEINSTER.

Vaccination Law Ignored.—The Local Government Department has called the attention of the King's County Board of Health to the large number of unvaccinated persons in the county, and requesting that energetic measures shall be taken to enforce the Act. In the medical officer's reports, extracts from which were submitted to the Council, it is stated that there were 200 defaulters in the Banagher dispensary district; Birr, 96; Ferbane, 45, and Tullamore, 150. In Edenderry there were 21 new vaccination defaulters, in addition to the "few hundred children" in the area who have not been vaccinated. No vaccination has been done in the district for some years. In Rathangan primary vaccination is a dead letter. Secondary vaccination was carried out only when application had to be made for passports. The dispensary doctors in most of the districts stated that the Acts were not efficiently administered. The Commissioner of King's County has decided that the relieving officers shall be made responsible for warning the defaulters to comply with the Acts, and in seeing that none evade the regulations.

Pensions Based on Fees.—At the meeting of the Thomastown, Co. Kilkenny, Rural District Council Committee on Tuesday, a member inquired if the officials of the Council who were paid by fees would be entitled to a superannuation when their services were terminated on Oct. 1st, consequent on the abolition of the Council. The Clerk replied in the affirmative, adding that the superannuation or compensation would be calculated on the basis of the amount paid to them for fees during the last three years. It was complained that this was unfair to the already too heavily burdened ratepayers. In the case of the solicitor, for instance, the last three years had been abnormal, owing to the many claims for malicious injuries before the Courts.

Referee Not Supreme.—During the progress of a hurling match at Tullogher for the Co. Kilkenny Championship, the Inistioge team left the field because Knockmoylan, its opponents, were awarded a disputed goal. The large crowd who had assembled to witness the match were very indignant and demanded their money back, but this was refused by the collectors.

Fall Into Boiling Water.—A verdict of accidental death was returned at an inquest in Longford yesterday into the death of Mary Kate Clarke, aged 4, who followed her mother into the kitchen of the County Home, and fell into a tub of boiling water.

Unstamped Insurance Cards. — King's County Board of Health has been notified by the Local Government Board of cases of the failure of employers to stamp health insurance cards for employés, with the result that relief out of the rates has had to be granted. The Board directs that instructions shall be issued to the Relieving Officers to report all cases of non-compliance with the Health Insurance requirements.

MUNSTER.

Lunacy Increasing.—It was reported at a meeting of the Clonmel Mental Hospital Committee that the number of inmates had increased by five on the men's side and four on the women's side. There are now 802 patients in the house, the highest number for years. At one time they had 875, but at present the vacancies on the women's side were almost filled.

ULSTER.

Drunken Asylum Attendants—The medical superintendent of the Donegal Asylum reported to the Committee that on July 20 he suspended two attendants for creating a disturbance in the institution whilst under the influence of drink late at night. The Doctor said that between 11 and 12 o'clock at night they were going about under the influence of drink with their coats off "looking for fight," following other attendants into their rooms, and creating noise when the patients were in bed. The men were called before the meeting, and expressed regret. A member said that it was the night of the sports in Letterkenny, and some allowance should be made for that. The doctor—"Not for this." Another member said that the Board should dismiss the two men. Eventually it was decided to caution the offenders, and warn them that they would be dismissed if they offended again.

Proposed Beet Sugar Factory Site—Inspectors from the Ministry of Industries and Commerce and Agriculture have inspected a proposed site for the new sugar beet factory at Dochamlet, Co. Monaghan, near Armagh. The land is bordered on one side by a lake. Samples of the water and earth were taken away by the inspectors. Farmers in the district are growing beet root extensively this year, adds our Ballybay Correspondent.

Less Talk and More Business—Carrickmacross Urban Council has decided to meet once a month, instead of twice. A member opposed the change on the ground that there was not time at one meeting to get through the business of the Council. Such a change was made several years ago, but the Council had to revert to bi-monthly meetings. Another member said that at that time more of the meeting's time was occupied in personalities than was spent on the Council business.

Donegal's Money Troubles—At a meeting of the Committee of Management of the Donegal Asylum, it was pointed out that when the accounts placed before the meeting that day had been paid, there would be a debit balance of £2,000. The reason for this state of affairs was that no instalment of the current demand on the County Council had been received. It was stated on behalf of the County Council that it was doing its best the County Council that it was doing its best the County Council that it was doing its best in its own difficult financial condition to keep everything going.

NORTHERN IRELAND.

Unduly Delayed Inquest.—The foreman of a coroner's jury at Castlecaulfield, Co. Tyrone, speaking on behalf of the other jurymen, said that there had been undue delay in holding the inquest. The death occurred on Sunday, and he failed to see why the inquiry did not take place on Monday instead of Tuesday—if, indeed, an inquest was necessary. The members of the family, in their sad bereavement, had not been treated as if they were human beings. The jurymen had viewed the body and saw for themselves the results of the delay. To say the least of it, there was indifference somewhere. The case was that of Rose Duffy, aged 14½, of Castlecaulfield, who died suddenly from natural causes. The girl was abnormally developed for her age.

A Special Contempt.—Willi : J. Stephenson, of Garrison, a "B" Special, was bound over and discharged under the Probation of Offenders Act at Belleek yesterday for assaulting and threatening Andrew Mahon. Mahon said that the Special threatened to put him "over into the Free State" and spat at him. Stephenson alleged that the other man seized his rifle and that he "merely spat contemptuously at him." A head constable said that it was almost impossible to get a Garrison man to tell the truth where the "B" men were concerned.

Walls and Tomb Stones "Tossed."—Our Enniskillen Correspondent writes:—Devenish Abbey, situate on an island in Lough Erne, is suffering severely at the hands of American tourists. Within the past few weeks portion of the walls has been tossed by curio-hunters, and the gate which preserved the entrance into the abbey stairway has been smashed open and large stones dislodged. Much further damage may result in the razing of the old abbey ruins to the ground. Some of the ancient tombstones have been tossed.

Strabane Fair Day Scene.—Strabane magistrates were occupied for two hours on Tuesday in the hearing of cases of drunkenness and disorderly conduct on the Lammas fair day in Strabane. In the case of David Devine, a policeman said that there was a crowd around the man, who was fighting. The defendant denied that he was disorderly or fighting. A district inspector said that he saw Devine deliberately "draw out" and hit another man directly on the face. The defendant—"I went to separate two men who were fighting." The defendant was fined 10s. and costs. Edward McKay, of Liscurry, was also fined 10s. and costs for drunkenness and disorderly conduct. McKay denied being drunk, and alleged that the whole trouble arose through provocation given by a man named McAleer, who, it was alleged, struck McKay, and McKay struck back.

A Civic Example.—The father of a patient in the Donegal Asylum has written to the Committee of Management to say that he thought that it was the bounden duty of everyone having a relative in the hospital to contribute to the latter's maintenance according to their means. He was quite willing to give his mite if he knew how much would be expected from a person of his means. His total income was not quite £100 a year. The Committee decided to charge in this case £10 a year, and expressed the opinion that the man was trying to do his best.

Labour Exchange Fraud Charge.—At the Belfast Custody Court yesterday, Benjamin Barrett, of Ethel street, Lisburn road, Belfast, an official in the Ministry of Labour, was remanded on bail on a charge of conspiracy with some persons unknown to defraud the Ministry of Labour of Northern Ireland of £41.

Frightfulness.—Language of which a complaint was made in a Bessbrook assault case at Newry yesterday was described as "sufficient to make a heathen turn pale."

Costly Fishing. — Simon Armour and Thomas Armour, father and son, Legane street, Ballysallan, were each fined £10 and £1 costs at Ballysallan yesterday for taking trout other than by rod and line. The defendants used a wire netting stoppage on the River Flush. Five fish were found in Thomas Armour's pocket. The defendants did not appear.

Bangor Court Revenue.—A large number of motorists appeared at Bangor Petty Sessions yesterday on charges of dangerous driving. The fines totalled over £70.

FARMERS WELCOME THE RAIN.

GOOD CROP PROSPECTS.

The weather during last month was favourable for agriculture, as is pointed out in the Department's monthly report, and such rain as fell, while retarding hay-making, was of considerable benefit to the potato and root crops and pastures. A good supply of well-dried fuel is assured in the turf counties.

Pastures had been showing the effects of drought during the first fortnight, but a great improvement followed on the change to showery weather. Now the thin, poor appearance of pastures in the early part of the season has disappeared, and live stock of all kinds are reported to be much improved in condition and thriving rapidly.

About three-fourths of the cotton crop is safely harvested. The yield is estimated to be about one-third less than that of last season, but this is compensated for by excellent quality. In County Monaghan, where the quality of seed is satisfactory, rapid progress has been made with the cutting and saving of old meadows.

Corn crops are ripening rapidly. The oat crop made remarkable improvement during July, and, in general, a satisfactory yield of both grain and straw is expected. Barley is well up to average, and spring wheat in Mayo is said to be cooking well. Already a considerable quantity of grain has been cut in County Wexford, where harvesting began on the 20th July.

The prospects as regards flax are distinctly good in Counties Donegal, Sligo, Cavan and Mayo, and in West Cork.

Reports in general are indicative of a good potato crop. "Blight" has made its appearance in some districts, but it has not spread or caused appreciable damage. Second "Earlies" are now being dug. The yield has been variable—below average in County Dublin—but not unsatisfactory; and prices have fallen from 10s. to 11s. per cwt.

Mangels and turnips are uneven and backward. Despite severe attacks of mangel fly, however, the mangel crop is reported to be promising well.

IRISH-GROWN GRAIN

MOVEMENT TO IMPROVE PRICES.

The Sub-Committee appointed by the Conference of Delegates of Agricultural Committees on the 4th inst. sat yesterday at the Dublin County Council offices to prepare a report in regard to the object for which the conference was called "to devise ways and means of improving the prices of home-grown grain."

The sub-committee sat *in camera* and discussed matters formally. The sitting will be resumed to-day, and will probably conclude to-morrow. The sub-committee will then proceed to prepare a written report, which will be submitted to the resumed conference before the end of this month.

The members of the sub-committee present yesterday were:—Mr. J. J. Bergin (Athy), in the chair; Colonel Gibbon (Wexford), Messrs. J. W. Young (Queens' County), P. Bolton (Dublin), W. Hammond (Wicklow), A. T. F. Briscoe (Westmeath), D. O'Leary (Dublin), and M. Smyth (Roscrea); Messrs. P. H. Barry (Cork), E. J. Branghain (Carlow), and B. Taylor (Galway)—were absent. Mr. J. J. Whelan (Secretary, Kildare County Committee of Agriculture) is secretary to the committee.

MONAGHAN'S GIRL'S STORY.

MAN CHARGED WITH LURING HER FROM HOME.

James Henry, described as a commercial traveller, of Scarva, Co. Armagh, was remanded at Monaghan District Court on a charge of luring Rose Nawn away from her parents, and detaining her against her will.

Rose Nawn, who is under age at 16 years, said that she met Henry last month at Warrenpoint, where she was employed as a housemaid, and went for a walk with him. He next day he proposed her to marry him, and they interviewed a priest, to whom she gave her age as 19. The priest asked her if her parents knew that she proposed to get married, and when she said that they did not he refused to marry them.

Some days later Henry took her to a house in Warrenpoint and introduced her to a woman as his wife. Later he took her to Newry, and then to Scarva, the home of Scarva. On the way he told her that he was married. She said that she would go home, and Henry made her walk all the way to Armagh. From there she got a "lift" ; lorry to her home at Tullyherin.

Some days later she got a note, signed "Mrs. Henry," asking her to go to Scarva to watch the children. The note was in Henry's handwriting. She ignored it, but Henry came to Tullyherin and, saying that she must go, took her to Scarva. She stayed in his house for a week. She asked repeatedly to be taken home, and Henry said that he would do so. The police took them both into custody.

Peter Nawn said that he never permitted Henry to take his daughter away.

Mr. R. McWilliams, who defended, said that it was a sad case. Henry's wife was in poor circumstances.

BELFAST HOUSING.

CHAMBER OF TRADE DEMANDS SWORN INQUIRY.

The Belfast and District Chamber of Trade yesterday discussed the report of the proceedings of the last monthly meeting of the Belfast Corporation regarding the charges made in connection with the supply of materials for the houses being built under the Corporation housing scheme.

The following resolution was passed, on the motion of Mr. S. D. Bell, J.P., seconded by Mr. J. F. Cleaver:—"In view of the serious allegations in connection with the Corporation housing scheme and the misgivings caused to the general public and ratepayers of Belfast, this Chamber urges, in the interests of the citizens, the Corporation and its officials that a sworn inquiry be instituted in order that these charges be fully investigated; and we now call upon the Ministry of Home Affairs to set up such sworn inquiry forthwith."

It was decided to send the resolution to the Minister of Home Affairs, the Lord Mayor and the Town Clerk.

FOOT-AND-MOUTH DISEASE.

ENGLISH EXPERIMENTS WITH VACCINE.

The English National Farmers' Union has issued a statement on a test, made last month, of Dr. Shaw's treatment for the prevention of foot-and-mouth disease.

Arrangements for the test were in the hands of Mr. H. German (Chairman of the Cereals, Livestock and Wool Committee of the Farmers' Union), and at the testing station of the Ministry of Agriculture at Pirbright, Surrey, on July 15, two roan heifers were inoculated with Dr. Shaw's preparation by Mr. G. Thomasson, of Wrenbury Frith, Nantwich. On July 20 these animals, and another not given Dr. Shaw's vaccine, were infected with the virus of foot-and-mouth disease.

"The National Farmers' Union wish to make no comment of any kind," the statement adds. "Fair play has been given by everybody, and the brief facts are that animals inoculated against foot-and-mouth disease with Dr. Shaw's preventive on a Wednesday, and inoculated with the virus of foot-and-mouth disease on Monday of the following week, had visible signs of foot-and-mouth disease on Wednesday of that week."

THREE ACRES AND A COW.

ATTITUDE OF FREE STATE MINISTERS.

Those Ballybay (County Monaghan) labourers who have adopted the late Mr. Jesse Collings's demand for "three acres and a cow" wrote recently to Mr. Ernest Blythe, Minister of Finance, and Mr. Hogan, Minister of Agriculture, urging their claims. Our Ballybay Correspondent states that both Ministers have promised to support the movement.

TWO SUCCESSFUL SHOWS.

750 ENTRIES AT BALLYBROPHY: SUFFOLK SHEEP IN DUBLIN.

(FROM OUR AGRICULTURAL CORRESPONDENT.)

BALLYBROPHY, Wednesday.

There were 750 entries for the annual Show of the Ossory Agricultural Society, held at Rathdowney to-day. Started in 1844 as the Upper Ossory Agricultural Society, this organisation did much towards improving the live stock of the district.

After some years of activity it was allowed to lapse, but was revived in the grounds of the Donaghmore Workhouse. At the beginning of the Great War the workhouse buildings were occupied by the military, and two and a half acres of land were acquired for the purposes of a showyard. After some years another acre was purchased, a fine range of buildings was erected, and a permanent grand stand built.

The display of farmers' cattle, as usual, was the feature of the Show, the entries totalling 70—the best ever shown at this centre. There was also a fine display of sheep and horses. Other sections that filled well were those for poultry, butter, dogs and home industries.

A capable Committee had charge of the arrangements, and the secretarial work was carried out by Mr. R. T. Ringwood, Mountrath.

The judges were:—Cattle—Messrs. Joseph O'Connor, Naas; William Mitchell, Piltown; J. P. Cuffe, Dublin. Sheep—Messrs. J. C. Campbell, Castlecomer; J. Thorpe, Knockalong. Poultry—Miss Slattery, Dublin. Hunters—Messrs. W. P. Hanlay, Thurles; G. W. Webb, Shinrone. Agricultural Horses—Messrs. R. Anderson, Athy; Captain Hosie, Athy. Butter—Mr. P. McChukky, Cashel. Dogs—Mr. P. J. Keegan, Roscrea. Bread—Mr. P. J. O'Neill and Mrs. Rosa. Garden Produce—Mr. A. L. Spears, Athy.

CATTLE.

A marked feature of this department was the fine display of dairy cows. In the farmers' class for cows that had a calf this

Mr. J. T. Allen's Special Prize-winning Dairy Cow.

year—Mr. John O'Meara was first with a deep, good-quartered red, that was also reserve for the Paul and Vincent special. Mr. J. Fitzpatrick's nice roan was second.

For calves, Mr. John Dunne took the lead with a promising black polly, his red calf being second. For two-year-old heifers, in calf to a pure-bred bull, Mr. M. Peters led with a shapely red. Mr. John Meara's heifer by Prumplestown Goldfinder being second.

In the cotters' class for cows in calf, Mr. John Senior was first with a useful red cross-bred, Mr. P. St. George's red cow being second. The latter took first and second prizes in the calf class. In the traders' class for cows in calf, first prize, the Paul and Vincent special, and reserve for the Castletown Cup went to Mr. J. T. Allen's well-balanced roan, his good-barrelled red being second. In the heifer class the same exhibitor was first. For cows in calf, Mr. L. Harte was first with a good-substanced red of grand dairy type, that also won the Castletown Cup. Mr. William Roe's roan cow was second.

In the open class for two-year-old heifers, Mr. J. T. Allen came to victory with a very symmetrical roan, Mr. John Dunphy's exhibit being second. For calves, Mr. W. Roe won first and special prizes with a white, his red heifer Dolly being second.

There was rather a fine display of pure-breds, and in the open class for older Shorthorn bulls, Miss Staples was first with Balcairn Lodestar, a massive red of great substance, which also carried off the Staples Cup as the best pure-bred beast in the Show. Mr. W. Roe's thick set, lengthy roan, Kilkea Ulysses, by Butler of Damside, was second. In the class for Shorthorn cows, Miss Staples took the second prize with Durrow Rosewood, a wide-topped, good-quartered roan by Throsk Guardian, and out of Rosewood Dunmore. Her second winner was the well-balanced Durrow Miss Ranelagh. In the class for one or two year-old heifers, Miss Staples was first with a good-looking yearling, Durrow Rosewood by Charming Premier. She was second with the two-year-old Durrow Beauty. Mr. Roe's Royal Uland V. being reserve.

For one or two year-old Shorthorn bulls, Miss Staples won first and reserve for her own cup with Durrow Lodestar, a son of the champion. Mr. Roe's Wells Fifter was second.

There was no entry of Aberdeen-Angus, and a limited show of Herefords. For bulls of this breed, Mr. John Pearson led with the big-framed Allenstown Diver, by Park Flag. Mrs. Kelly's yearling, Dooneeny Donovan, a sire of great promise, by Glynwood Hallmark, was second. In the premium bull class premier honour went to Mr. R. Wallace, for Prumplestown Goldfinder, a dark red shorthorn of the Goldie strain, sired by Irish Prince. Second place

Miss K. A. Staples' Calf, Durrow Lodestar, 1st in Class and Reserve in Staples Cup.

was filled by Mrs. E. Stanley's Landsman's Pride, a shorthorn of great scale and quality.

A well-filled class for Dexter cows in calf was headed by a grandly-shaped matron, with beautiful udder, from Mr. R. T. Jones. Mr. J. J. Dwyer's roan Dexter was second, and Mr. J. Morrissey's black reserve.

CROSS-BREDS.

This section was admittedly the best that has been brought together at Ossory Show for years. Not only were the entries numerous, but the quality was equal to that of more ambitious fixtures. In the open class for groups of bullocks, Mrs. Carroll was first with blue greys, and Mr. C. T. Thompson second with Hereford crosses. For pens of heifers, Mr. W. Mitchell was first and Mr. R. T. Bennett second. For two-year-old store bullocks, Mr. R. Ringwood won first and the cup with a red polly; Mr. J. J. Dwyer was second with Moneymore Champion. For two-year-old heifers, Mr. J. Walpole's black was first and Mr. E. J. Hayes's shorthorn second. For yearling store bullocks, Mr. J. Dwyer was first and Mr. W. P. Murphy second; while for yearling store heifers Mr. R. E. Ringwood was first and Mr. Maher second. In the limited class for yearling store bullocks Miss D. Bowe was first and Mr. M. Egan second; while for heifers Mr. T. Creagh was first and Mr. E. Purcell second.

SHEEP.

In point of quality sheep reached a high level of merit, but the entries were rather small.

Prizes for rams went to Messrs. R. O'Brien, Miss Staples, Mrs. Kelly, E. Rochford, William Roe. Prizes for ewes were accounted for by Messrs. A. McEvoy, J. Murphy, Miss Staples, H. Thompson, A. G. Ringwood, T. Palmer, Colonel Harding, W. Roe, H. Thompson.

Lambs were successfully shown by Messrs. A. McEvoy, Miss Staples, Miss Bennett, T. Palmer, and S. Wallace. Mr. S. Wallace won the cup for the best pen of sheep in the farmers' classes.

HORSES.

There was a useful muster of horses, mostly of a good farming type. For mares with foal at foot for general purposes, Mr. A. McEvoy led with a nice bay mare, which also won the Thompson Special; Mr. M. Delaney's six-year-old chestnut was second. In the foal class, Mrs. J. Fogarty's filly-foal by Bright Star was first. For yearlings or two-year-old general purpose horses, Mr. P. Henderson's grey filly, Dolly, was first, and Mr. W. Barton's brown colt, by Red Chief, second. For three-year-old general purpose horses, Mr. J. Leior's brown filly was first.

For hunter brood mares Mr. E. Bourke's grey, by Sir Edgar, was first, and Mr. J. Fogarty second; while first for hunter foals went to Mr. M. Fogarty.

Yearlings likely to make hunters were led by Mr. W. Brophy's brown filly; Mr. D. Maher's St. Dunbar was second, and Mr. E. Bourke's bay colt third. For three-year-olds suitable for hunting, Mr. T. Sweeny was first with Ivy Girl, Mr. S. Pearson second with a bay colt, and Miss A. Justin third with Baroness. For two-year-olds, Mr. M. Brophy's chestnut filly was first.

Open to all subscribers.—For agricultural brood mares, Mr. T. Cormack's steel grey was first, his black colt leading in the two-year-old class. For hunter brood mares, Mr. G. Thompson's brown, All Saints, was first, Mrs. D. Hickey second, and Mr. Maher's grey third. In the foal class Hon. Mrs. White was first, Mrs. E. Stanley second, and Mr. G. Thompson third. Yearlings likely to make hunters were led by Hon. Mrs. White's Rose Maybud, Mr. D. Hickey's chestnut yearling being second, and Mr. J. A. Murphy's St. Donald third. In the two-year-old class Mr. J. A. Murphy's Sheila was first, Mr. H. Barton's Charlie second, and Major M. C. Hamilton's chestnut third. For three-year-olds, Mr. W. H. Roe was first, Mr. G. Thompson second, and Mr. W. R. Seale third.

Four-year-olds suitable for hunters were headed by Mr. A. Walsh's dark brown by Cabra Castle, Mr. P. J. Murphy's Cashla Machree by Lisduff being second. In the class for made hunters Mr. G. D. Seale was first with the grand-moving chestnut, Hazel Ayron, Mr. W. H. Roe's chestnut, by Ballymore. Mr. W. H. Roe's chestnut, Kerry Lass, was second, and Mr. P. Murphy's Grey Peg third.

For useful ponies, 14.2 or under, Mr. P. Phelan led, Mr. T. McGrath was second, and Mrs. Green third, while for ponies 12.2 hands or under Mr. A. McEvoy was first, Mr. G. D. Seale second, and Mr. W. Roe third.

Mr. Charles Barton won the special and cup for best generally useful farmer's horse.

OTHER CLASSES.

In the pig section, Mr. J. A. Roe was first for boars and Mr. A. G. Ringwood second, while Mr. A. G. Ringwood led for sows.

In poultry classes leading honours went to Messrs. R. T. Jones, Miss K. Kelly, Mrs. R. Phillips, Mrs. E. H. Hamilton, Miss M. Egan, Miss K. Murphy, Mrs. Carroll, Mrs. M. Dunne, Mrs. Joseph Fanning, Mrs. R. Roe, Mrs. H. Moynan, P. Dollard, Miss M. Butler.

DOGS.

Collies—1st, Mrs. Carter's Jeff; 2nd, R. F. Bennett's dog Irish Terriers—1st, J. Lalor's Sheila II.; 2nd, E. J. Hayes's Jeff. Kerry Blues—1st, G. Thompson's Rowdy; 2nd, J. Tierney's Jackey. Fox Terriers—1st, Miss P. Pim's dog; 2nd, A. Lacey's Trusty. Setters or Pointers—1st, W. Hickey's pointer; 2nd, Dr. T. J. Nunan's red setter. Cockers or Spaniels—1st, Mrs. E. J. Wilde's Phulmona, cocker spaniel; 2nd, Mrs. Wilde's black cocker Cooncan. Toy Dogs—1st, Mrs. Larkin's dog Jerry's Chin Chow; 2nd, Miss N. Larkin's dog.

BUTTER.

First prizes for butter went to Miss M. Butler, Miss Bennett, and Miss N. Bergin, who won the Carter Cup, and E. Mitchell.

FLOWERS.

In the flower section firsts went to Hon.

Miss K. A. Staples' Balcairn Lodestar, 1st in Class and Winner of Staples Cup.

Mrs. White, Colonel R. T. Marsden, Mrs. E. Carter, Mrs. R. T. Ringwood, K. Cahill, K. Bowen.

The gold medal for best collection of flowers was awarded to the Dublin Nursery Company, Blackrock.

Mrs. Ringwood won the cup for best collection of flowers and ferns.

VEGETABLES.

First prizes for vegetables went to Messrs. R. T. Ringwood, Mrs. Kelly, S. Hipwell, Mrs. W. H. Roe, Hon. Mrs. White, Colonel R. T. Marsden, Mrs. A. Riddell, and T. Kennedy.

JUMPING COMPETITIONS.

Competition A—1st, J. Fogarty's Hoofy; 2nd, Miss Bobbett's Brownee B.; 3rd, W. H. Roe's Dancing Girl.

Competition B—1st, Miss Bobbett's Brownie B.; 2nd, F. Harte's Amanco.

Competition C—1st, W. H. Roe's Dancing Girl.

The Despard Cup for best jumper was won by Mr. Fogarty's Hoofy.

SUFFOLK SHEEP.

SUCCESSFUL SHOW IN DUBLIN.

The South of Ireland Branch of the Suffolk Sheep Society held a show and sale of breeding sheep in the Dublin premises of Messrs. Gavin Low, Ltd., auctioneers. This, the initial venture of the Society, was a complete and promising success.

The entries were made up of 81 rams and ram lambs, of which 68 were sold, and about 100 ewes and ewe lambs, of which 99 found purchasers. At the sale the total realised for the rams was £885, an average of £13 each, and for the ewes £696, average price £7.

INCREASED VALUES.

Mr. S. B. Sherwood, of Ipswich, who acted as judge, expressed himself as greatly pleased with the quality of the sheep that he saw, and said that the English breeders had no idea that there were so many good Suffolks in Ireland. The ram lambs were exceedingly good.

In the sale ring the best price was 36 guineas, which is far and away beyond that realised at the recent sale of Suffolks in Belfast. It was paid for a ram lamb; while at last year's sale of Suffolks the top price was 35 guineas for a shearling ram. The increase in values was kept up all along the line to the cheapest animal sold.

THE AWARDS.

Cups and substantial money prizes were offered for the best in two classes, one open and the other for sheep that never won a prize at Ballsbridge or in Belfast. The Suffolk Society put up a perpetual challenge cup for the best ram lamb in the show, and Miss Tynte, President of the branch, offered another for the best shearling or ram lamb in the class for novices. The judge's awards were:—

The Society's Cup for Ram Lambs—1st, Mr. J. McS. McCulloch, Gerrardstown, Donabate, sire Gerrardstown Champion III., dam by Grand Prix II. (purchased by Mr. A. B. Wilkinson, Tara, for 36 guineas); reserved, Mr. McCulloch's lamb by Monarch of Trimblestown, out of a Grand Parade II. ewe (purchased by Mr. E. J. Kieran, Rathbrist, Co. Louth, for 21 guineas).

Tynte Challenge Cup for Novices—1st, Vice-Admiral A. Craig Waller, Allenstown House, Kells, lamb ram by Gerrardstown Hopeful, d. by Gerrardstown Glencraig (purchased by Mr. E. J. Kieran for 19 guineas); reserved, Mr. P. Corrigan, Glanboy House, Oldcastle, shearling ram by Gerrardstown Parade, d. by Gerrardstown Ringleader (purchased by Mr. G. Fisher, Dunlavin, for 16 guineas).

Class 1.—Shearling Ram—1st, J. S. McS. McCulloch, sire, Dolphingstone Mandalism, d. by Gerrardstown Champ; 2nd, Miss V. Tynte, Dunlavin, sire, Harristfield Councillor, d. by Playford Duplicate (purchased by Mr. M. J. Fitzgerald, Cashel, for 27 guineas); 3rd, Mr. McCulloch's, sire, Gerrardstown Parade II., d. by Tara (Colonel King Harman, Mitchelstown, 17½ guineas). As there was a reserved price of 100 guineas on the ram placed first, he was disqualified for the first prize, which went to the animal placed second. Third prize was then awarded to Mr. H. S. Gill, Yeomanstown, Naas, sire, Grand March, d. by Delphingstone Eaglecliffe (Mr. E. M. Toppin, Rathfarnham, 15½ guineas).

Class 2.—Lamb Ram—1st, Mr. McCulloch's cup winner; 2nd, Mr. McCulloch's, reserved for the cup; 3rd, Miss Tynte's, sire, Saundares Grove Champion, d. by Grand Prix II. (Colonel Grove White, Donerailе, 28 guineas).

Class 3.—Five Shearling Ewes—1st, and 2nd, Mr. McCulloch, with Playford Coosal Oakfield Choice, Delphingstone Mendelism and Gerrardstown Parade II. ewes. The first five were purchased by the Earl of Rosse at £9 5s. each, and the second by Mr. A. D. Place, Rosemount, New Ross, at £8 10s. each.

Class 4 (Novices).—Shearling or Aged Ram—1st, the reserve for the Tynte Cup; 2nd, Mr. M. J. Fitzgerald, Cashel, sire, Gerrardstown Tip (Mr. Dunns, Kilcock, 11½ guineas).

Class 5 (Novices).—Ram Lamb — 1st, Admiral Craig-Waller, winner of the Tynte Cup; 2nd, Admiral Craig Waller, sire, Gerrardstown Glaneraig, d. by Boyne Waterman (Mr. E. M. Toppin, 14 guineas); 3rd, Mr. Corrigan, sire, Gerrardstown Parade, d. by Glenboy Flockmaster (Mr. C. Holland, Athy, 18 guineas); 4th, Mr. J. H. Poole, Farns, sire, Gerrardstown Fran Pie (Mr. P. Corrigan, 18½ guineas).

Class 6 (Novices).—Three Shearling Ewes—1st, Mr. F. H. Corrigan, Garrettstown House, Rathvilly, sire Gerrardstown Cupid, Mr. D. Hickey second, and Mr. Maher's grey third. In the foal class Hon. Mrs. White was first, Mr. E. Stanley second, and Mr. G. Thompson third. Yearlings likely to make hunters were led by Hon. Mrs. White's Rose Maybud, Mr. D. Hickey's chestnut yearling being second, and Mr. J. A. Murphy's St. Donald third. In the two-year-old class Mr. J. A. Murphy's Sheila was first, Mr. H. Barton's Charlie second, and Major M. C. Hamilton's chestnut third. For three-year-olds, Mr. W. H. Roe was first, Mr. G. Thompson second, and Mr. W. R. Seale third.

Four-year-olds suitable for hunters were headed by Mr. A. Walsh's dark brown by Cabra Castle, Mr. P. J. Murphy's Cashla Machree by Lisduff being second. In the class for made hunters Mr. G. D. Seale was first with the grand-moving chestnut, Hazel Ayron, Mr. W. H. Roe's chestnut, by Ballymore. Mr. W. H. Roe's chestnut, Kerry Lass, was second, and Mr. P. Murphy's Grey Peg third.

For useful ponies, 14.2 or under, Mr. P. Phelan led, Mr. T. McGrath was second, and Mrs. Green third, while for ponies 12.2 hands or under Mr. A. McEvoy was first, Mr. G. D. Seale second, and Mr. W. Roe third.

Mr. Charles Barton won the special and cup for best generally useful farmer's horse.

OTHER CLASSES.

In the pig section, Mr. J. A. Roe was first for boars and Mr. A. G. Ringwood second, while Mr. A. G. Ringwood led for sows.

In poultry classes leading honours went to Messrs. R. T. Jones, Miss K. Kelly, Mrs. R. Phillips, Mrs. E. H. Hamilton, Miss M. Egan, Miss K. Murphy, Mrs. Carroll, Mrs. M. Dunne, Mrs. Joseph Fanning, Mrs. R. Roe, Mrs. H. Moynan, P. Dollard, Miss M. Butler.

DOGS.

Collies—1st, Mrs. Carter's Jeff; 2nd, R. F. Bennett's dog Irish Terriers—1st, J. Lalor's Sheila II.; 2nd, E. J. Hayes's Jeff. Kerry Blues—1st, G. Thompson's Rowdy; 2nd, J. Tierney's Jackey. Fox Terriers—1st, Miss P. Pim's dog; 2nd, A. Lacey's Trusty. Setters or Pointers—1st, W. Hickey's pointer; 2nd, Dr. T. J. Nunan's red setter. Cockers or Spaniels—1st, Mrs. E. J. Wilde's Phulmona, cocker spaniel; 2nd, Mrs. Wilde's black cocker Cooncan. Toy Dogs—1st, Mrs. Larkin's dog Jerry's Chin Chow; 2nd, Miss N. Larkin's dog.

BUTTER.

First prizes for butter went to Miss M. Butler, Miss Bennett, and Miss N. Bergin, who won the Carter Cup, and E. Mitchell.

FLOWERS.

In the flower section firsts went to Hon.

Miss K. A. Staples' Balcairn Lodestar, 1st in Class and Winner of Staples Cup.

Mrs. White, Colonel R. T. Marsden, Mrs. E. Carter, Mrs. R. T. Ringwood, K. Cahill, K. Bowen.

The gold medal for best collection of flowers was awarded to the Dublin Nursery Company, Blackrock.

Mrs. Ringwood won the cup for best collection of flowers and ferns.

VEGETABLES.

First prizes for vegetables went to Messrs. R. T. Ringwood, Mrs. Kelly, S. Hipwell, Mrs. W. H. Roe, Hon. Mrs. White, Colonel R. T. Marsden, Mrs. A. Riddell, and T. Kennedy.

JUMPING COMPETITIONS.

Competition A—1st, J. Fogarty's Hoofy; 2nd, Miss Bobbett's Brownee B.; 3rd, W. H. Roe's Dancing Girl.

Competition B—1st, Miss Bobbett's Brownie B.; 2nd, F. Harte's Amanco.

Competition C—1st, W. H. Roe's Dancing Girl.

The Despard Cup for best jumper was won by Mr. Fogarty's Hoofy.

SUFFOLK SHEEP.

SUCCESSFUL SHOW IN DUBLIN.

The South of Ireland Branch of the Suffolk Sheep Society held a show and sale of breeding sheep in the Dublin premises of Messrs. Gavin Low, Ltd., auctioneers. This, the initial venture of the Society, was a complete and promising success.

The entries were made up of 81 rams and ram lambs, of which 68 were sold, and about 100 ewes and ewe lambs, of which 99 found purchasers. At the sale the total realised for the rams was £885, an average of £13 each, and for the ewes £696, average price £7.

INCREASED VALUES.

Mr. S. B. Sherwood, of Ipswich, who acted as judge, expressed himself as greatly pleased with the quality of the sheep that he saw, and said that the English breeders had no idea that there were so many good Suffolks in Ireland. The ram lambs were exceedingly good.

In the sale ring the best price was 36 guineas, which is far and away beyond that realised at the recent sale of Suffolks in Belfast. It was paid for a ram lamb; while at last year's sale of Suffolks the top price was 35 guineas for a shearling ram. The increase in values was kept up all along the line to the cheapest animal sold.

THE AWARDS.

Cups and substantial money prizes were offered for the best in two classes, one open and the other for sheep that never won a prize at Ballsbridge or in Bel

'PHONE 2413.

GEO. SQUIRE & CO.

BUILDING CONTRACTORS,

12 UPPER ABBEY ST., DUBLIN

Contractors for

EXTENSION TO THE

NATIONAL LIBRARY, KILDARE ST.

Other important works carried out by us include:

NEW JEWISH SYNAGOGUE, S.C. Road.
RIVERSDALE MANSION, Lauderdale, Co. Leitrim
THE ARCH, 53 and 54 Lr. O'Connell St.
Messrs. MORRIS, 22 and 23 Henry St.
PRINCESS CINEMA, Rathmines.
BOHEMIAN PICTURE HOUSE.

Licencees for Patent Hollow Cast Concrete Floors.

CHILDREN'S SUNSHINE HOME, STILLORGAN.

The entire Plumbing and Gas Fitting Work was carried out by

W. MILLER,

Reg. Plumber and Sanitary Contractor,

DUKE STREET, DUBLIN.

Alex. Malcolm & Co.,

LIMITED.

60 MESPIL ROAD, DUBLIN.

CONTRACTORS.

Fibrous, Plaster, Decorations, Plastering,
Concrete Partitions, Fibrous Plaster Slabs,
Linotol Jointless Floorings.

Telephone: Ballsbridge 656. (Private) Rathmines 261.
Telegraphic Address: Cornice, Dublin.

BUILDING SITES FOR BUNGALOWS

The Vernon Estate, Clontarf, Killester, Raheny and Dollymount.

No Charge for Sites. *Only Small Ground Rents*

EUILDERS GIVEN EVERY FACILITY FOR OBTAINING GOVERNMENT GRANTS

APPLY

Estate Office: FRANKS AND OULTON,
21 LOWER FITZWILLIAM STREET, DUBLIN.

OXIDE OF ZINC.

FRICKER BRAND.

MADE IN ENGLAND

FR ICKER'S METAL CO., Ltd

NORFOLK HOUSE,

Laurence Pountney Hill, LONDON, E.C4.

Telegrams—"Oxywowder Cannon."
Telephone—City 4337

Works LUTON, BEDS

CAST IRON WORK

FOR

Builders, Plumbers, Engineers, Road and Sewer Contractors.

SPECIALITIES—Cast Iron Tanks, Manhole Covers and COLUMNS.

Tonge & Taggart, LIMITED.

South City Foundry,

Windmill Lane, Sir John's Quay, DUBLIN.

Phone 1138. Telegrams—"Tonge, Dublin."

Tar Macadam Mixing Plants.
Stone Drying Plants.

COMPRESSED AIR ROCK DRILLING PLANTS.

ENQUIRIES INVITED,

Manufactured in Ireland by—

ROBERT CRAIG & SONS (ENGINEERS), LTD.

York Street Engineering Works, Gt. George's Street, BELFAST.

B.E.S.A.

For some time past the British Engineering Standards Association has had under consideration the question of widening the scope and influence of its work, and it is now announced that the main committee has decided to enlarge the membership so as to enlist the active support and participation of all the great industries of the country. The new membership is to include professional engineers, industrial firms, and business men connected with all the great industries of the country. Technical and trade organisations connected with the work of the B.E.S.A., as well as public utility undertakings, are also eligible. It is hoped, in view of the importance of the work the association is carrying out for the industries of the country, that the British Government will eventually agree to support this national movement to a greater extent than is the case at present.

The Leading Cement.

LA BOULONNAISE ARTIFICIAL FRENCH PORTLAND CEMENT.

Notice how it surpasses the British Standard in all the tests

	Fineness of Grinding Residue per cent. Standard Sieves.		Setting Time.		Soundness Le Chatelier.	Tensile Strength (lbs. per sq. inch) Neat Cement.		1 Parts Standard Sand, 1 Part Cement.	
	180 x 80	76 x 76	Initial.	Final.	24 hours. 7 days.	7 days.	28 days.	7 days.	28 days.
British Standard ...	Not more than		Not less than 20 mins.	Not more than 600 mins.	Not more than 10 m/m	7 days. Not less than 450 lbs.	28 days. Not less than 539 lbs.	7 days. Not less than 200 lbs.	28 days. Not less than 250 lbs.
	14%	1%							
La Boulonnaise Test 6th April, 1924. ...	9%	·3	160 mins.	375 mins.	·7 m/m	712	824	472	635

RICHARD MARTIN & CO., Ltd.,

Sir John Rogerson's Quay, Dublin.

SOLE IRISH AGENTS

BUILDING & RECONSTRUCTION

Previous Article : 30 : 7 : 25 — Next Article : 27 : 8 : 25

NATIONAL LIBRARY, DUBLIN—EXTENSION.

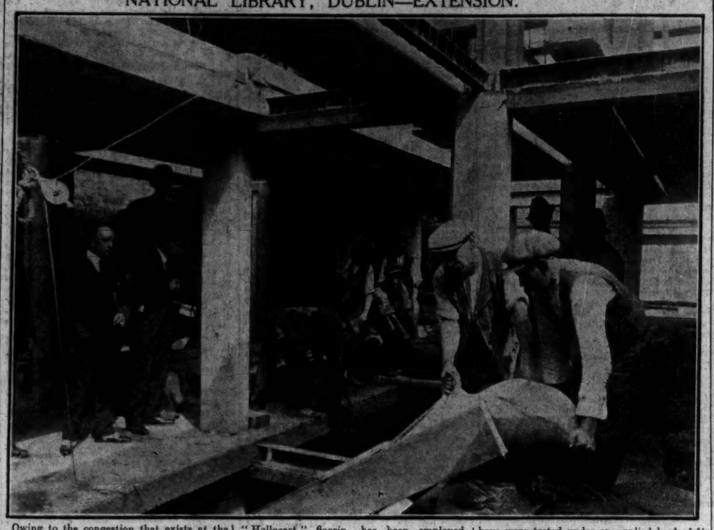

Owing to the congestion that exists at the National Library it was found necessary to provide another wing in which bound volumes of newspapers could be stored, thus relieving the space for the storage of books in the existing building. This wing is being erected on the east side of the Library between it and the School of Art, and is 70 feet long by 32 feet wide.

The three lower storeys will be used as stack rooms for the newspapers, while the fourth storey will be a reading room, open to those who wish to refer to the bound volumes.

The construction is exceptionally strong owing to the weights that have to be borne. "Hollocast" flooring has been employed, which is fire-resisting, sound proof, and light in weight.

This floor is cast by local unskilled labour as independent joists, on the building site, the units when cured being lifted into position and grouted with cement. Centring is thus avoided and the floor can be used by the workmen engaged on the superstructure almost as soon as it is laid.

Each unit has been reinforced with rods and stirrups manufactured by the Indented Bar and Concrete Engineering Co., Ltd., Queen Anne's Chambers, Westminster, S.W.1.

Each bay of the flooring measures 11 feet 5 inches by 6 feet 6 inches, and recently two bays were tested under an applied load of 4½ cwt. per foot super.

The test was made with sand poured down chutes into an enclosure as shown in our illustrations. When the total load of 18 tons per bay had been applied the deflection of the floor over the full span of 11 feet 5 inches was less than one-eighth of an inch.

The general contractors for the work are Messrs. G. Squire and Co., 12 Upper Abbey street, Dublin.

The steel was supplied by Messrs. Brooks Thomas and Co.

The building is being carried out to the designs and under the supervision of Mr. H. Allberry, A.R.I.B.A., Dep. Prin. Architect to the Office of Public Works, Dublin.

NEW BUILDINGS AND RECONSTRUCTION.

TENDERS WANTED FROM ALL PARTS.

By Commissioners of Public Works, by 13th August, for restoration of Duleek ex-R.I.C. Barrack, County Meath, and Passage East ex-R.I.C. Barrack, County Waterford; by 14th August, for restoration of Ballincurrig ex-R.I.C. Barrack, County Cork, Granard ex-R.I.C. Barrack, County Longford, and erection of new station at Birdhill, County Tipperary; by 19th August, for restoration of Dromahair ex-R.I.C. Barrack, Co. Leitrim; by 19th August, for restoration of Carna ex-R.I.C. Barracks, Co. Galway; by 18th August, for restoration of Killenagh ex-R.I.C. Barracks, Co. Waterford; by 21st August, for restoration of Ballinure ex-R.I.C. Barracks, Co. Tipperary, and Ballyduff ex-R.I.C. Barracks, Co. Waterford.

***

By Commissioners of Public Works, by 24th August, for roofing, flooring and other works to the central portion of the south front of the Custom House, Dublin.

***

By Commissioners of Public Works, by 22nd August, for supply of 100 tons of structural steel in stanchions, beams and fittings, and sets of roof trusses of 44 feet span at the Four Courts.

***

By Commissioners of Public Works, by 20th August, for the restoration of roofing, slating, etc., of the central main block of the Hibernian Military School, Phœnix Park.

***

By Commissioners of Public Works, by 13th August, for erection and furnishing of Garafine National School, Co. Galway; by 28th August, for building new school at Brackdery, Co. Donegal, and extension of Ballyfarnon National School, Co. Mayo.

***

By Commissioners for Cork, by 14th August, for asphalting street surfaces.

***

By Dublin Commissioners, by 17th August, for plastering the flank wall at Castle street.

***

By Commissioners for Dublin, by 14th August, for supply of 541 enamelled street name plates.

***

By Wicklow Co. Council, by 21st August, for reconstruction of Baltinglass Courthouse.

***

By Longford County Board of Health, by 14th August, for repairs to County Home.

***

By Offaly County Council, by 25th August, for the reconstruction of the Courthouse, Tullamore.

***

By Limerick County Council, by 14th August, for reconstruction of Croom and Drumcollogher Courthouses.

***

By Grangegorman Mental Hospital Joint Committee, by 19th August, for old disused buildings at Grangegorman.

***

By Castlederg Rural District Council, by 14th August, for building and fencing 23 single and 6 double cottages.

***

By Rev. John P. Kearney, P.P., by 14th August, for the erection of a new national school at Philipstown, Offaly.

***

By Irish Sailors' and Soldiers' Land Trust, by 17th August, for repairs to cottages in Rathdrin district, Scheme No. 164.

***

By Irish Sailors' and Soldiers' Land Trust, by 20th August, for construction of twenty single-storeyed cottages at Sallynoggin.

***

By Pembroke Urban District Council, by 17th August for supply and erection at electrical works, South Lotts road, of a 500 kilowatt Diesel generator set, with accessories.

BUILDING ACTIVITY IN ITALY.

Great activity at present prevails in Italy in the building trade, the Government having granted exemption from taxation for 25 years in respect of houses erected before the end of next year. There is a movement in favour of an extension of the period beyond the end of 1926. There has been a very considerable increase this year in the import of timber, constructional iron and steel, and lead for building purposes. Sand, limestone, bricks, and similar materials are available in Italy. It is proposed to construct a new pier at the port of Savona at a cost of 1,000,000 lire.

PLANS FOR BUILDING WORKS IN DUBLIN.

The following plans for new buildings and works of reconstruction were approved during the two weeks ending 8th August by Mr. Horace T. O'Rourke, City Architect:—

41 Bloomfield avenue, S.C. road—Building at rear. A. Goldberg.

Sandford avenue, off Donore avenue, S.C. road—Four houses. D. McKay.

5 Seafield road, Clontarf—Shed. D. O'Sullivan.

93 Church avenue, Drumcondra—House. D. Daly.

28 Norfolk road—Garage (temporary). Mrs. O'Daly.

22 Lower St. Columba's road—Addition. R. H. Marley.

Ardmore, Glasnevin—New house. G. A. Ruth.

19 Charlotte street—Additional storey. Sir James Gallagher.

South Circular road—New premises. The Northern Banking Co., Ltd.

15 Donore avenue—New shop and front. Michael Doyle.

Sandwith street—Garage. Messrs. Burney.

DUBLIN NOTES.

Mr. Leo Lawler has been appointed assistant superintendent of dwellings by the City Commissioners.

***

Dawson street is to be re-laid with asphalt surface on a reinforced concrete bed; and St. Stephen's Green, North, is to be re-laid with creosoted deal blocks on a concrete floating.

***

Rathmines Urban Council has decided on the laying of a water main from Boherna-breena to Ballyboden and the erection of another filter bed, at a total cost of £26,500. The Council is to apply for a grant of £50,000 for the improvement of roads in the district.

***

The tenders of Messrs. A. Panton Watkinson, at £1,920, for repairs to roof of Corporation Fruit Market, and £160 for repairs to wall in Buckingham street with Messrs. C. Jones and Sons, Ltd.; at £219 for painting work at Iveagh Market have been accepted.

***

The City Commissioners have granted leases to several firms of frontages to Fairview at the Marino housing site. No rent will be charged for the first year, provided that the building of shops, with houses overhead, is completed within a year.

***

The City Commissioners invite applications by 17th August from qualified architects, with knowledge of modern housing for the working classes. They propose to make one appointment for not less than six months, the salary being 8 guineas per week.

***

Mr. H. G. Simms, architect, and Mr. J. P. McMahon, quantity surveyor, have been engaged for a second period of six months in the City Architect's department. The need for their engagement still exists, and the City Architect reported that they had rendered efficient and industrious service.

BAD DEBTS COMMITTEE OF INQUIRY.

Mr. Arthur Michael Samuel, M.P., the Parliamentary Secretary of the Department of Overseas Trade, has appointed a committee, under the chairmanship of Colonel the Hon. Sidney Peel, to consider the question of insurance against bad debts in export trade. The committee comprises representatives of the banks, accepting houses, insurance companies, Lloyds, the Association of British Chambers of Commerce, the Federation of British Industries, together with the Comptroller-General of the Department of Overseas Trade. The members are:—

Colonel the Hon. Sidney Peel, D.S.O. (chairman), Chairman of the National Discount Co., Ltd.; Chairman of the London Committee of the National Bank of Egypt.

Mr. P. Caulcutt, General Manager of Barclay's Bank.

Sir William H. Clark, Comptroller-General of the Department of Overseas Trade.

Mr. A. C. Gladstone, Director of the Bank of England.

The Hon. Sir William Goschen, of Messrs. Goschens and Cunliffe, Chairman of the Sun Insurance Office.

Mr. Joseph Powell, General Manager of the Commercial Union Assurance Co.

Mr. Eustace R. Pulbrook, Deputy Chairman of Lloyds.

Mr. Gilbert C. Vyle, Deputy President of the Association of British Chambers of Commerce.

Colonel the Hon. F. V. Willey, President of the Federation of British Industries.

The secretary will be Mr. F. H. Nixon, of the Export Credits Department.

THE INSTITUTE OF METALS

The annual autumn meeting of the Institute of Metals is to be held in Glasgow, beginning on September 1 with a lecture by Sir John Dewrance, K.B.E., on "Education, Research, and Standardisation." The mornings of September 2 and 3 will be devoted to the reading and discussion of sixteen papers dealing with many different aspects of metallurgical work. The afternoons will be devoted to visits to works, and in the evening of September 2 a reception is to be given by the Lord Provost and Corporation of Glasgow.

The concluding day of the meeting, September 4, is set apart for a visit to the Trossachs and Loch Lomond.

GOVERNMENT CONTRACTS PLACED.

BY COMMISSIONERS OF PUBLIC WORKS.

The following contracts were placed during the month of July by the Commissioners of Public Works:—

Cork Military Barracks—Reconstruction of hospital block—John Kearns and Son, Merchant street, Cork.

Cork Military Barracks—Reconstruction of guardroom—R. Conroy, 118 Gardiner's Hill, Cork.

Renmore Military Barracks, Galway—Rebuilding—Patrick Dooley, Eyre street, Galway.

Ballinlough ex-R.I.C. Barracks, Co. Roscommon—Restoration—M. Dolan, Castlerea.

Boherbue ex-R.I.C. Barracks, Co. Cork—J. D. O'Keefe, Boherbue, Banteer, Co. Cork.

Cabinteely ex-R.I.C. Barracks, Co. Dublin—Restoration—W. Kavanagh, Main street, Arklow.

Coole ex-R.I.C. Barracks, Co. Westmeath—Restoration—F. Hannon, Kiltoom, Athlone.

Dundrum ex-R.I.C. Barracks, Co. Tipperary—Restoration—John Moloney, Bank place, Tipperary.

Dunshaughlin ex-R.I.C. Barracks, Co. Meath—Restoration—Matthew Quinn, Belenter, Navan.

Frenchpark ex-R.I.C. Barracks, Co. Roscommon—Restoration—Connolly Bros., Castlerea.

Golden ex-R.I.C. Barracks, Co. Tipperary—Restoration—Matthew Purcell, Littleton, Thurles.

Hospital ex-R.I.C. Barracks, Co. Limerick—Restoration—G. Downes, Hospital, Co. Limerick.

Kill ex-R.I.C. Barracks, Co. Kildare—Restoration—Kyle Bros., Rathfarnham.

Custom House, Dublin—Cut stone for 16 windows—Thos. Pettigrue and Son, Navan.

Dundrum Lunatic Asylum, Co. Dublin—External painting—Thos. Dockrell, Sons, and Co., Ltd., Dublin.

Dublin Castle Stores—Supply of 144 oak tables—T. R. Scott and Co., Upper Abbey street, Dublin.

Dublin Castle Stores—Supply of 1,000 pairs sheets and 1,000 pillow cases—The Greenmount and Boyne Linen Co., Ltd., Drogheda.

Seanad Eireann—Supply of 60 chairs and approx. 160ft. of panelled writing benches—James Hicks, Lower Pembroke street, Dublin.

ELECTRIC SUPPLIES.

PROVISIONS OF NEW ACTS.

The London Electricity (No. 1) and (No. 2) Acts and the London and Home Counties Electricity District Order, 1925, have now become law.

The Acts affect the 14 companies which supply electricity within a large part of the County of London. The tenure of the companies is extended from 1931 until 1971. Previously, the London County Council had the power to purchase the companies' undertakings as at August, 1931; now, the "Joint Electricity Authority," established by the London Order, will acquire these undertakings at the end of 1971. The statutory prohibition of amalgamation or association of the companies is removed, and certain arrangements for co-operation are imposed. These are different in the two cases, but the effect is that each group has to put into execution plans which will permit it to produce current with the greatest economy for the whole of its requirements. With compulsory purchase in 1931, on terms which involved a considerable sacrifice of capital value, the companies have not felt justified in spending capital which could not be expected to earn reasonable returns and provide for the depreciated purchase price by 1931. Now, with 46 years for the expenditure to fructify, the case is altered and enterprise encouraged.

In return for the extension of tenure the companies have agreed that their future dividends on Ordinary capital shall be regulated by a sliding scale relating the dividend rate to the prices charged to consumers. They will be permitted to pay 10 per cent. up to the end of 1931 (later years in two cases) and 7 per cent. afterwards, with additions to those rates only if they sell at prices below "standard prices." If they make economies compared with the costs on which the "standard prices" are based they must have given the consumers six-sevenths of the benefit in order to be able to distribute one-seventh as an addition to the 10 per cent. or 7 per cent. dividend. They are not allowed to evade this by accumulating reserve funds. The sliding scale will begin to operate at a date to be fixed by the Electricity Commissioners, which may be January 1, 1926.

The London and Home Counties Electricity District Order, 1925, establishes a "Joint Electricity Authority" for the general supervision and development of electricity supply.

One of the first duties of the "Joint Authority" will be to examine a technical scheme drawn up by the Commissioners and scheduled to the Order, to elaborate or modify it as it may see fit, and submit the detailed scheme to the Commissioners for approval. The London companies are pledged to carry out any works within their areas required by the approved scheme. The scheme is to include standardisation of generating and transmission voltages and frequency throughout the district.

The "Joint Authority" is authorised to make proposals for unified control of generating stations (other than those of the London companies), to carry out the necessary interconnection works, and to exercise such unified control, with the consent of the owners. It may raise up to £10,000,000 for works of a capital nature. It will have no call upon rates or taxes, but must meet its administrative expenses by contributions from the authorised undertakers in proportion to their annual sales and its supply costs from its sales.

CONTRACT SYSTEM MOST SATISFACTORY.

DUBLIN BUILDING GUILD EXPERIMENTS.

The transactions of the Dublin Building Guild with the City Corporation are reviewed by Mr. Arthur C. Ellis, Local Government Auditor, in his report on the last three years' accounts of that Corporation's existence. After referring to the contract work on the various sites, he proceeds to say that the Housing Committee then

"Embarked on an interesting experiment in building operations at Fairbrothers' Fields.

"A series of five contracts were, at intervals, entrusted to the Dublin Building Guild. The first of these was entered into in April, 1921, for the erection of 10 houses and the foundations for 15 more on the following terms:—The Corporation to supply all labour, materials and plant, the Guild to receive a bonus of £40 per house and £10 per foundation to be paid in instalments as the building progressed. The figure forming the basis of agreement was to be an agreed estimate of the cost of the houses, plus 5 per cent. (in later contracts this was increased to 7½ per cent.) to cover overhead charges. If the actual cost of the building was less than the agreed figure the Guild was to receive 50 per cent. of the profit; if the cost exceeded the agreed figure the Corporation was to bear the entire loss. The bill of quantities and estimate of prices ruling at the date of the contract produced by the Guild amounted to £12,026 4s. 1d., and that produced by the Corporation to £10,815 11s. 4d. A compromise was arranged to make the agreed figure £11,500. No time limit was imposed. The actual cost of the work was £8,896 4s. 5d., and, having made adjustments for extras, etc., the sum of £1,649 5s. 2d. was paid to the Guild in addition to the bonus of £40 per house and £10 for each of the fifteen foundations."

"The second contract with the Building Guild was dated February 24, 1922, for the erection of the 15 houses, the foundations of which had already been laid. The conditions were similar to those contained in the first contract, the agreed figure being £13,930 and the actual cost £12,260 0s. 1d., which, after the necessary adjustments for extras, etc., left a sum of £373 18s. 2d., payable to the Guild in addition to the bonus of £30 per house. The amount paid to the Guild in this case represented 25 per cent. of the profit and not 50 per cent. as in the first contract."

"The third scheme was for the erection of 198 houses. In this case it was decided to divide the scheme into three parts. The erection of 80 houses was entrusted to Messrs. Martin, 58 to the Building Guild, and 60 to the Municipal Workshops—the prices to be paid to the Guild and to the workshops Committee to be based on the accepted tender of Messrs. Martin. The loss on the building of the 58 houses, as compared with Messrs. Martin's tender was £639 1s. 10d., and the City Architect certified that the Corporation was entitled to a refund of £539 3s. 11d. on foot of waste, depreciation on surplus materials, on plants, and penalties for delay."

"The fourth stage was to entrust the Building Guild with the erection of the foundations of 134 houses on the Fairbrothers' Fields site at a figure estimated by the City Architect. The actual cost of the work resulted in a loss of £210 2s. 5d., and the City Architect certified that the Corporation was entitled to a refund of £50 re waste."

"The fifth and final stage was the building of the 134 houses, the foundations of which had already been laid. This scheme was also divided into three parts. 46 houses were entrusted to the Guild and 34 to the Municipal Workshops on the basis of Messrs. Martin's contract for the previous 80 houses, and 54 to Messrs. Wild. The loss on the Guild section of 46 houses on the basis agreed upon was £140 6s. 7d.. In his certificate the City Architect stated that, upon the terms of the bond, if completed, the loss would have been much greater."

"In the light of the experience gained by these five contracts I think that, apart from the time and expense involved in supplying all material and labour, together with the time in certifying all the accounts and wages books, the risk of loss and the difficulty in completing the work, it is clear that the contract system is more satisfactory, as it is possible to arrive at the actual cost of the work in advance, provided the clauses as to fluctuations in the cost of material and wages do not form part of the contract."

ELECTRIC WIRING FOR MARINO HOUSES.

Tenders were received as undernoted for the materials required for the wiring of an additional 180 houses on the Marino area.

For the capping and casing only two tenders were received, and Commissioner P. J. Hernon recommends the acceptance of the lower, namely, that of the General-Electric Company, Ltd., at 7s. 7.2d. per 100 feet. The approximate quantity required will be 30,000 feet, but the specification provides that additional quantities shall, if required, be delivered at the price quoted.

For the wire ten tenders were received varying from 8s. 5d. to 21s. 6d. per 100 yards. The City Electric Engineer in his report on the tenders stated that the sample of material submitted by the lowest tenderer was not satisfactory, and as the second lowest offer did not conform to the specification, Mr. Hernon recommended the acceptance of the tender of the next lowest, namely, that of the Deutsche Kabelwerke, A.G. at 9s. 6½d. per 100 yards. The approximate quantity required will be 250—100 yard coils, with additional quantities, if required, same as above.

ANALYSIS OF TENDERS FOR WIRE AND CAPPING AND CASING.

Name of Tenderer.	Wire. Approx. quantity 250-100 yard coils. Per 100 yards.	Capping and Casing. Approx. quantity 30,000 feet. Per 100 feet.
	£ s. d.	£ s. d.
Kabelwerke Duisburg...	0 8 5	——
Holland Insulated Wire and Cable Works...	0 9 6	——
Deutsche Kabelwerke, A.G. ...	0 9 6½	——
Siemens-Schukert (Ireland), Ltd. ...	0 10 9	——
Land-Und Seekabelwerke ...	0 12 5	——
Macintosh Cable Co., Ltd. ...	1 1 6	——
Drake & Gorham Wholesale, Ltd. ...	1 1 6	——
W. T. Henleys Telegraph Works Co., Ltd. ...	1 1 6	——
General Electric Co., Ltd ...	1 1 6	0 7 7·2
British Insulated and Helsby Cables, Ltd. ...	1 1 6	0 11 6

All prices less 2½ per cent. for payment one month following delivery.

UPKEEP OF RURAL ROADS.

DEMANDS FOR LARGER GRANTS.

The pressure which is being exerted upon the British Government by the Conservative agricultural members to secure larger grants for the upkeep of rural roads is a reflection of strong feeling on the part of rural district councils in many parts of England.

The complaint mainly advanced is that so large a proportion of the Road Fund, which is accumulated annually by taxation of motor and road users, should not be diverted to the construction of new roads or the extensive improvement of existing roads. These, it is urged by the rural councils, ought to be financed from capital by means of loans, rather than from income in the form of the motorists' annual contributions.

They maintain that the suggested grant of £10 per mile towards the upkeep of rural roads is wholly inadequate and would not even pay for tar surfacing.

No other grant is made or at present even under contemplation in respect of "unclassified" roads, and the local authorities responsible for their upkeep maintain that these are increasingly used by motor traffic, both pleasure and commercial, and are rapidly becoming "like a beach."

The main principle to which objection is becoming manifest is that of increasing the maintenance liabilities of the country at a time when it is poor, and forcing increases in local rates for the upkeep of existing roads.

Yet Sir Henry Maybury, Director-General of Roads, stated recently that only the fringe of the necessary main road improvements has been started, and that the whole balance and revenue of the Road Fund up to 1931, amounting to at least £120,000,000, has already been allocated

Castlebar Urban Council has decided to sell 25 labourers' cottages to the tenants for £150 each, and to prepare a scheme for the erection of ten new cottages.

RIMOGNE

Silver-Green & French-Grey **SLATES**

Sold Under Guarantee

A Saving of 25% on Current Prices

Plaster Board

For Ceilings and Walls

Another Substantial Saving.

STOCKS HELD IN DUBLIN & BELFAST

French Portland Cement, Plaster of Paris, Roofing Tiles, Floor and Wall Tiles, Earthenware Pipes, Cast Iron Pipes, etc.

Stocks carried of Machinery and Materials, including—
"WADKIN" WOODWORKING MACHINERY.
"GOODWIN-BARSBY" STONE BREAKERS.
CONCRETE MIXERS. ELECTRIC MOTORS, BELTING, Etc.

Prices on application. *Write, Call, or Telephone.*

CHAPMAN & CHAPMAN, LTD.,

39 NASSAU STREET, DUBLIN

'PHONE 2724.

£150 FREE GRANT AND FREE RATES.

DUBLIN'S NEW GARDEN SUBURB,

JAMESTOWN PARK, INCHICORE.

See the new handsomely built red brick front labour-saving Houses, containing 3 bed and 2 sitting rooms, scullery, bathroom, with w. c. and h. and c. water throughout; gas every room. Latest pattern range, with copper boiler and copper cylinder; coal saver, with oper. and close fire; gas cooker, etc. Good gardens front and back. 2d. tram College Green. Lease 999 years. Price, £550.

To avail of above Grant Houses must be built this year.

IMMEDIATE APPLICATION TO

R. MACGOVERN, 24 DAME STREET.

MACHINERY

OF.....ALL.....KINDS

SUPPLIED, ERECTED AND REPAIRED.

Equipped with complete plant (electrically controlled) representative of the most scientific ideas in Modern Engineering, our new Workshops are organised and planned for the RAPID AND EFFICIENT EXECUTION of all kinds of repairs and manufacturing processes associated with general engineering.

Oxy-Acetylene Welding Done on the Premises.

REPAIR GANG ALWAYS READY TO PROCEED TO ANY PART OF IRELAND AT SHORTEST NOTICE.

GEORGE WATT, Ltd.,

ENGINEERS, MILLWRIGHTS, BOILERMAKERS, BRASSFOUNDERS

SOHO WORKS, BRIDGEFOOT STREET, DUBLIN.

Contractors to Commissioners of Irish Lights, Post Office, War Dept., and numerous Public Bodies throughout Ireland. Agents for Messrs. J. Sagar and Co., Ltd., Wood-Working Machinery.

EXPERIMENT IN TIMBER HOUSES.

The first municipality to experiment on a large scale with wooden houses is Cardiff, which has invited tenders for 200 houses, erected on the Smith-Petersen principle. These houses are imported from Norway, but it is hoped that factories may be established that will utilise available labour, and will enable the houses to be manufactured for not more than £375. Two of these timber houses have been erected on plans drawn up by the city architect. Sir Charles Ruthen, Director-General of Housing at the Ministry of Health, advocates wooden houses.

STEEL HOUSE CONSTRUCTION.

The Duke of Atholl, in a discussion of steel house construction, says that an order for 500 all-steel houses of the heavy type in a mining area would mean, in steel work alone, 2,250 tons, and about 6,750 tons of coal, as well as housing for 500 families within six months, without hurting the normal building trade one bit; a continuous output of 25 all-steel houses per week means work in the engineering shops alone for 200 men per day.

MACHINERY.

BINDERS, Massey Harris, and Binder Twine.—The Dairy Engineering Co. of Ireland, Ltd., 21 and 22 Bachelor's Walk, Dublin. 7

DRUMOND 4½" Lathe for Sale, large selection of Tools, Emery Wheels, etc.; Trundle and C. Shafts cheap; inside up room.—S. 1858, this office.

FOR Sale, Rails, suitable for Garden Orders, Uprights for Hay Sheds, Gate Posts, etc.; new Galvanised Barbed Wire, 10ft. Boiler Tubes and Bed Angles, suitable for fencing.—McGowan Brothers, Store street, Dublin. 5 T

FOR Sale, Engineer's Outfit, Theodolite, Level, Staff, Chains, etc. Apply "Z 2352, Outfit," this office. 6 T

FOR Sale, 25 B.P. Westinghouse Gas Engine and Suction Gas Plant, in perfect working order; also 25 feet Shafting, with Pulleys; Can be seen by appointment. Apply James Browne, Auctioneer, Strabane. 10 X

FOR Sale, Tar Boiler, with wheels and shafts.—S. 1516, this office. 12 A

GRINDING—Sand Stones, Emery and Carborundum Wheels, Emery, Carborundum, Crocus, Putty and Rouge Powders; Tripoli and Rouge Compounds, Spindles, Mops and Polishing Heads, all stocked.—Booth Bros., Dublin. 7

PUMPS, Pumps, Pumps, for shallow and deep wells; expert advice.—The Dairy Engineering Co. of Ireland, Ltd., 21 and 22 Bachelor's Walk, Dublin. 7

POWELL'S Potato Diggers, lowest prices, from stock Kennan and sons, Ltd., Fishamble street, Dublin.

SCRAP steel.—Offers Wanted for disused Motor Axles, Springs, etc.—Reilly, Motor Agent, Athboy. 10 E

SMITHS Tools and Equipment. Anvils, Bellows Blowers, Portable Forges, Tue Irons, Vices, Screwing Tackle, Welding Plates, and all Tools stocked in great variety.—Booth Bros., Dublin.

WILBY and Co., Ltd., Belting Manufacturers, 49 to 51 High street, Dublin. 'Phone—51176. 15a 3

NEW NATIONAL BANK, ROSCOMMON.

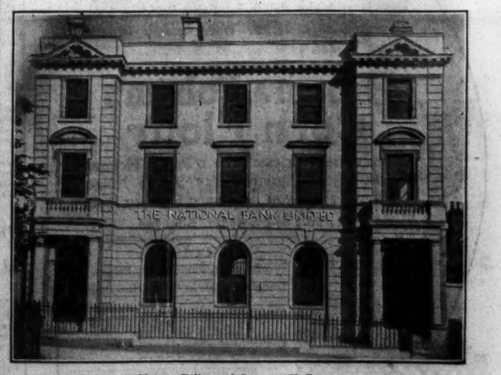

Architects—Messrs. Fuller and Jermyn, 179 Pearse street, Dublin.

ASK

T. & C. MARTIN, Ltd.,

NORTH WALL, DUBLIN,

FOR PARTICULARS OF

Robertson's Asbestos Protected Metal.

Telegraphic Address: "Northwall, Dublin."
Telephone No. 5353 (Private Branch Exchange)

WEST AUSTRALIAN HARMENY-BRAND PORTLAND CEMENT

HARMENY CEMENT

Guaranteed above British Standard Specifications, and Noted for its Consistency and Reliability.

GENUINE FIBROUS PLASTER SLABS

BEST BELGIAN LEAD PIPES, LEAD SHEET, ASBESTOS, SLATES, SHEETS, ETC.

DELIVERY FROM STOCK AT KEENEST PRICES.

Write for Particulars to

Phone: 4009.
Wires: "Metallurgy, Dublin."

METALLURGY LTD.

188 Pearse Street (late Gt. Brunswick St.,) Dublin.

O.K.

Phone: 4380 Telegrams: "Roofing."

Charles Ingram & Co., Ltd.,

199 GREAT BRUNSWICK STREET, DUBLIN. Works: RATHMINES

TURNER'S ASBESTOS CEMENT SLATES, "1581" x 1921" and 24 x 12". Russet, Red, Blue, Grey.

TRAFFORD TILES ROOFING AND SIDING MATERIAL, 4' 0" x 3' 8" on Purlins, 3' 6" Centres.

RUSSET "ENDUROL" TILES HIGHLY DECORATIVE FOR BUNGALOWS. 24" x 16", on Battens, 20" Centres.

BUILDING SHEETS FOR CEILINGS, WALLS, &c.

EBNER'S JOINTLESS FLOORING, PARQUETERIE, MOSAIC

"ELO" DECORATIONS FOR PANELS, DADOS, FRIEZES, &c.

RUBOLEUM TILES AND PANELS. Any Pattern or Colour

SKYLUX CASEMENT AND FANLIGHT OPENERS

BEADED LIGHTS AND STAINED GLASS

HIGHEST CLASS OF ASPHALTE AND VULCANITE ROOFS

Talk about it to those who are *interested* in IT.

This is precisely the advantage you have when your advt. appears on the "Irish Times" Building Pages. "IT" is your article or service, and the readers of these pages are just the people you want—those ***interested.***

Head Office: 31 Westmoreland St. Dublin. London Office: 59 Fleet St. E.C.
Belfast Offiice: 139 Royal Avenue. Manchester Office: 24 Market Place.
Cork Office: 33 Marlborough Steeet. Glasgow Office 54 Gordon Street.

FORDSON TRACTOR ASSISTS AT FIRE EXTINGUISHING.

A Fordson tractor engaged in assisting to extinguish a fire in Cork. The tractor, which was sent by Messrs. Henry Ford and Son, Ltd., to the outbreak, maintained a high pressure and gave great help in subduing the flames.

BUILDING & RECONSTRUCTION

Previous Article: 30 : 7 : 25 Next Article: 27 : 8 : 25

CHILDREN'S SUNSHINE HOME, STILLORGAN.

This photograph shows the newly erected cottage hospital prettily situated in its grounds close to Stillorgan Railway Station.

The Home has been erected at a total cost of £2,348, and an additional sum of £500 has been spent on equipment. There is an endowment of £250 per annum, but the rest of the expenses are dependent on voluntary contributions.

The frontage is 100 feet long, the administration block being in centre, with wings on each side forming the two wards, each for 10 cots, with adjacent rooms for the nurses on duty.

An open verandah 7 ft. wide extends the full frontage of each ward, so that the cots can be moved out on to the verandahs during the day time when desired. The administration block consists of general day room, matron's private room, matron's office, and lavatories, with bath; babies' bath, and hot towel rail.

In the extension building at the rere is the Isolation Ward, maids' room, storeroom, hot-press linen room, kitchen and washroom. The kitchen has a large close range with brick chimney. The home is heated by low-pressure hot water installation pipes and radiators, with a "White Rose" sectional boiler in brick stoke house in an enclosed yard. The lighting is by gas throughout, with provision for gas heaters if required.

The building is constructed of timber of the "duplex system" of framework, roofed with "Rok" roofing, and side walls formed of outside weather boarding, lined and ceiled on inside with "Compoboard," with Pluvex intertiling. The windows are hung on Kennan's Improved Patented System, affording full open space, and have fanlight sash over each.

An ample supply of Yartry water is available at all required positions. The whole building stands on elevated concrete bass course. The decoration inside is all that could be desired. The principal rooms and front of the house, formed a picture at once interesting and appealing; the enthusiasm of their enjoyment seemed to communicate itself to the guests who unanimously expressed their appreciation of the afternoon function.

The contractors were Messrs. Kennan and Sons, Ltd., Fishamble street, Dublin, who also carried out the heating system. Mr. M. Whelan, Arbour place, was responsible for the concrete and brickwork. Mr. W. Miller, Duke street, fitted up the plumbing and gas fittings, and Mr. Fagan, Wood quay, the painting.

The contract was carried out under the supervision of Mr. H. V. Crawfurth-Smith, Hon. Architect.

At an "At Home" given by the Committee of Management and the Matron a large audience listened to Dr. Ella Webb explaining the objects of the Home for the special treatment of rickets in very young children, and to Dr. Haughton and Sir William de Courcy Wheeler appealing for assistance to carry on its beneficent work.

The little patients in airy attire, disporting themselves in their sunbath on the lawn in front of the house, formed a picture at once interesting and appealing; the enthusiasm of their enjoyment seemed to communicate itself to the guests who unanimously expressed their appreciation of the afternoon function.

NEW METHODS OF HOUSE-BUILDING.

CONCRETE THE FIRST FAVOURITE.

The building of houses by new methods has been decided on by London County Council. The Housing Committee reported that progress towards the completion of the large building programme already authorised by the Council was limited by the scarcity of skilled labour. It was, therefore, recommended that the Council should adopt the new methods of house construction dealt with in the reports of the Moir Committee. This the Council agreed to do.

Colonel Levita, as chairman of the Housing Committee, recommended that various types of houses, built of steel plates, of concrete, with a steel framework; of timber, and even of clay construction, be approved, subject to the expenditure ranking for State aid and with the approval of the Minister of Health, for erection at Hendon, Becontree, and on the other housing estates.

The first type of new methods referred to is that of houses faced with steel plates. Up-to-date, with the exception of the 150 houses to be erected under special arrangement for demonstration purposes, very little progress has been made even in authorising local authorities to erect houses of external steel construction, and the total number is well under 200.

Concrete houses in various forms offer a far more hopeful solution. The Moir Committee, in their reports, have stressed the importance of poured concrete as a means of building houses that make a very limited demand upon labour. This is employed in Holland, and special reports on a form of *in situ* concrete there have been made by Sir Charles Ruthen, the Director-General of Housing, and by Mr. John Brodie, the City Engineer of Liverpool.

Much is also hoped for as the result of the competition recently inaugurated by the Ministry of Health for the best and most economical system of shuttering that may be used for the rapid erection of concrete houses. The entries have been many and the various systems are now being carefully examined at the Ministry. But, after all, those who are now seeking for new methods are largely going over the old ground already traversed by the committee set up in 1919 by Dr. Addison. With their approval nearly 20,000 houses were erected on what were then regarded as new methods, including over 11,000 of concrete in various forms, nearly 5,000 of steel framing, 544 of hollow bricks, and 40 of timber. It is not, therefore, very likely that any revolution in shuttering will have been discovered under the encouragement offered through the competition.

In addition to concrete houses, Colonel Levita expressly stated his wish to build timber houses, including houses built entirely of timber, and those with timber framing and in-filling of various other materials. Mr. O. Topham Forrest, chief architect, has submitted a design for a house constructed on the ready-cut principle, with the timber cut at a factory or mill, and the door and window frames factory-made to standardised requirements. After his visit to America he said that he was favourably impressed with timber-frame construction utilised there for detached, semi-detached, and terraced houses, and he has made substantial progress in discovering oak and other timbers that might be used. Further, certain experts of the L.C.C. will visit Sweden and Norway next month, where there is much still to be learnt regarding wooden houses.

HIGH SPEED BUILDING.

Considerable interest has been created in Montrose as the result of a construction company's activity in building and furnishing complete within a period of six days a bungalow with certain novel features. The walls are built of concrete blocks, and these were erected on the first day; the chimneys were built and the roof completed on the second; tiling was half completed, floors laid, and plumber work started on the third; roof completely tiled, rhones fixed, and ceiling and walls fitted up on the fourth; partitions nearly completed, plumber work within house finished, and electric light switched on on the fifth; and painting completed, gas turned on, water service tested, linoleums laid, and furniture and curtains all put in place on the sixth day. The bungalow contains four rooms—with scullery, bathroom, and press accommodation.

GRANT FOR BUILDING HOUSES.

DUBLIN COMMISSIONERS' SCHEME.

The Minister for Local Government and Public Health has made an order, entitled "Housing Local Assistance Order, 1925," setting forth the conditions under which local authorities may assist persons and Public Utility Societies erecting houses in accordance with the provisions of the Housing Act, 1925. In compliance with the terms of this Order, the Dublin City Commissioners have approved the following scheme of local assistance:—

Grants not exceeding those specified hereunder will be made by the Commissioners of the County Borough of Dublin to persons building houses under Housing Act, 1925, within the City of Dublin.

Amount of Grant for House.	House of less than 3 rooms.	House of not less than 4 rooms.	House of not less than 5 rooms.
Erected by any person for own occupation	£45	£60	£75
Erected by a Public Utility Society for occupation by members	£50	£80	£100

In addition remission of rates shall be granted to the extent of 19/20th in the first year, and declining by 1/20 each year until in the nineteenth year the proportion is reduced to 1/20.

To persons building houses for their own use and to Public Utility Societies building houses for members, loans not exceeding twice the amounts of the grants as heretofore set out may be granted.

Utility Societies must produce copies of registered rules, and no grants or loans shall be allowed to such societies if their rules are not approved by the Commissioners of the County Borough of Dublin and the Minister for Local Government and Public Health.

Persons claiming grants for the building of houses for their own occupation must satisfy the Commissioners of the County Borough of Dublin that they are in need of housing accommodation and that they are *bona fide* in their intention to reside in the houses.

No restrictions as to sale price or letting value being now imposed, no grants or loans will be allowed by the Commissioners in addition to the grants made by the Government to persons building houses for sale or letting, but remission of rates heretofore set out will be allowed.

A sum of £20,000 shall be included in capital sums to be raised for the purpose of making grants and giving loans under the Order.

Land in possession of the Commissioners of County Borough may be let at market value to Utility Societies or other persons for the purposes of the Housing Act, 1925.

Loans shall be advanced for a period of not more than 40 years at interest not less that 5½ per cent.

All loans to be made under this scheme shall be by flotation at par of Corporation Stock at 5 per cent. per annum, redeemable 1st January, 1976, at par, and all expenses shall be charged to the Improvement Fund.

The maximum number of houses in respect of which local assistance is to be granted is 100.

Applications for local assistance under the scheme must reach the Commissioners within two months of the date of publication of the scheme.

Persons desiring to avail themselves of the scheme should have regard to the plans prescribed and regulations made by the Minister for Local Government and Public Health, which are obtainable from Messrs. Eason and Sons, Middle Abbey street.

THE MERSEY TUNNEL.

The Select Committee of the House of Commons, after a seven days' hearing, passed the bill promoted by the Liverpool and Birkenhead Corporations for powers to construct a tunnel for general traffic under the River Mersey between the Lancashire and Cheshire sides.

The tunnel will start about one mile from the river bank on each side with a gradual slope downwards until under the river bed it will be just over half a mile in length on the level. It has become necessary owing to the enormous congestion of vehicular traffic at the landing stages, whence the existing ferries of the Birkenhead and Wallasey Corporations now ply, and which have become unequal to coping with the amount of motor and other commercial traffic which desires to cross the river one way or another.

The tunnel is expected to take five years to complete at a cost of about £5,000,000, of which the Ministry of Transport is to contribute one half from the road fund. The work will start as soon as possible, and will provide employment for a large number of men at present unemployed or employed half-time.

DANIEL P. CURTIS

45 WILLIAM STREET, DUBLIN.
(Established 1875.)

PLUMBING, HEATING, DRAINAGE

Telephone—885. Telegrams—"Leading, Dublin."

ITEMS.

Navan Urban Council is to seek tenders for laying 880 yards of piping for their waterworks.

***

It is proposed to erect a tank to give a sufficient water supply to Drogheda District Hospital.

***

Wexford County Board of Health has been informed that it will cost £260 to repair the chapel there.

***

Cookstown Rural District Council has a scheme for the erection of 99 cottages at a total cost of £36,905.

***

Enniskillen Rural Council has instructed its engineer to prepare a Dspecification for a water supply to Tempo.

***

Tyrone County Council approved a proposal to borrow £2,500 for repairing broken-down bridges in the Omagh rural district.

***

Wicklow Urban Council accepted the tender of Messrs. Lee Bros., Arklow, at £1,225, for repairs to foreshore works and concrete groyne.

***

Newcastle Urban Council has approved plans for the erection of ten houses and the continuance of the subsidy of £40 to private builders.

***

It is proposed to convert portion of the old Bandon Workhouse into a cottage hospital. The Commissioner has directed that an estimate be supplied.

***

Tipperary (South Riding) County Council has decided to postpone for twelve months the work of erecting a bridge over the Aherlow River at Rossadrehid at £900.

***

Tipperary (South Riding) Board of Health received an engineer's estimate for improvements at the Military Hospital. The sum was £784, and the matter was referred to the County Council.

***

It was reported to Enniscorthy Urban Council that the National Bank had refsed to make a loan of £7,500 for a housing scheme. The Council decided to ask the Local Government Department for assistance.

***

Ballymena Urban Council has decided not to seek tenders in the meantime for the construction of forty-eight workers' dwellings. There is a strike in the building trade in the town at present.

***

At Kildare County Council Proposals Committee meeting it was stated that the county surveyor's estimate for rebuilding and repairs to Athy Courthouse was £2,700 and Kildare Courthouse £100.

***

The Cleansing and Repairing Committee of Limerick Corporation recommend the acceptance of the tender of Mr. P. Dillon, at £30,107, for concreting the second section of the streets.

***

Meath Technical Instruction Committee has decided to appoint an instructor in electrical and mechanical engineering. The Committee has allocated £500 to provide equipment and pay the first year's salary of £200 and bonus.

***

Drogheda Corporation decided to grant the application of Very Rev. J. Nulty, P.P., St. Mary's, for the erection of a light concrete wall on the field at Sunnyside upon which twenty-six concrete houses are to be erected.

***

Drogheda Corporation has decided to build ten houses, and advertise for tenders. The Town Surveyor reported that the probable cost was £350 per house in concrete blocks and £400 per house for bricks. If asbestos slates were used instead of blue Bangor slates it would mean a reduction of from £15 to £20 per house.

CONCRETE WATER TOWER.

Keener comprehension of the qualities of reinforced concrete has helped to solve many a problem in connection with the conservation of water, and the construction of water towers of large capacity has so scientifically developed that no difficulty of size, weight, or foundation can to-day be considered as insurmountable. During the past year reservoirs of this character have been erected, capable of storing up to 750,000 gallons, and an excellent example of this elevated system of water storage is to be found in the 200,000 gallon tower erected between Bagshot and Camberley for the Lumley and Farnborough District Water Company. It is circular in plan, with an internal diameter of 56ft. 6ins., a depth of 16ft., and a maximum water depth of 13ft. The distance from ground level to the floor of the tank is 60ft. 4ins., and the reservoir is supported on 12 shafts, horizontally braced at three points in their height, and also by radial struts from a central tower 9ft. square. The latter serves the triple purpose of stiffening the structure, providing an enclosed means of access to the tank, and of a pipe conduit. The floor and the roof of the tank are supported on a series of main and secondary beams. To support some 900 tons of dead weight at such a height above the ground is no mean achievement, and without the aid of reinforced concrete a reservoir of this size and character would be far more costly to erect and maintain, and could scarcely be designed with such a pleasing outline.

ASPHALT AND TAR MACADAM.

PEMBROKE COUNCIL'S SCHEME.

Pembroke Urban District Council invite tenders by 18th August for the delivery and erection, on a site the property of the Council, Bath avenue, adjoining the Pembroke electricity works, of a suitable plant for the manufacture of tar macadam and asphalt compounds, including stone crusher, crushing pools, screens, dryers, mixer, weighing bins with suitable elevators, hoppers, screens, and conveyers arranged for a continuous mixing plant, complete and driven by electric motors (voltage 220), so that the crushing, drying and mixing may work independently if so required.

Tenders to include magnetic separator and two tar and bitumen boilers (250 gallons each), and all requisite machinery, shafting, belting, pulleys, fittings, etc., and structures for crushing plant, also drying and mixing plant, with roofing platforms, ladders and framework necessary.

The plant to be capable of manufacturing 40 tons of asphalt or tar macadam per day of eight hours. Each portion of the plant to be capable of dealing with the amount of material specified—viz., 40 tons per day of eight hours.

The Urban Council will lay the concrete foundations at the site, the contractor to supply plan and other details to enable this to be done. The contractor to carry out all other requisite work, the cost of same to be included in tender.

Should the tenderer not be actual manufacturer of portion of the plant to be supplied, it is to be so stated in tender, together with the name and address of the maker of the said portion, the cost of which is included in the tender. Parties tendering to give references to existing users of plant similar to that proposed to be supplied.

The tender should state the time from acceptance of tender within which the work will be completed and, subject to ordinary conditions, in operation.

Local labour is to be employed as far as possible in carrying out the local portion of the work, at the standard rates of wages and recognised hours of labour. Trade Union labour will be required by the contract.

HOW CONCRETE RESISTS FIRE.

Investigations on the subject of fire resisting properties of concrete columns which have been made by officials of the United States Bureau of Standards have proved of exceptional value. Some sixty-two columns, varying from 12 in. to 18 in. in diameter were subjected to a fire test, and exposed to a temperature of 1,100 deg. C. Some of the columns were of plain concrete; others were reinforced with vertical steel rods or by helical steel wire, the protective concrete covering being 1½ in. thick. The concrete used consisted of one part of Portland cement, two parts of sand, and four parts of coarse aggregate measured by volume. The materials were hand mixed.

The tests revealed that columns in which the concrete aggregate was composed of quartz and granite showed a decided tendency to spall, owing to the stresses occasioned by expansion when the materials were heated beyond 570 deg. C. Calcareous aggregates, such as limestone, on the other hand, proved far more satisfactory. Additional protection in the form of a plaster rendering gave good results provided that this outer layer was itself reinforced so that the material would retain its position when exposed to heat. Columns containing siliceous aggregate, protected by plaster, strengthened or held together by ordinary wire netting withstood the four hours' fire test under the normal working load, and subsequently a stress of from two to four times the normal load. The protection afforded by the outer layer was such that at no point within the concrete column itself did the temperature exceed 200 deg. F., while in the heart of the column the registering apparatus indicated temperatures which never exceeded 100 deg. F.

AN ALL-SLATE HOUSE.

One of the most interesting exhibits from the builder's point of view at the British Empire Exhibition is the all-slate house which is shown in the Palace of Housing. It has been produced by the Festiniog Slate Quarries' Association, Portmadoc, and is priced at £425.

Eligible for subsidy, the house has a total superficial floor area of about 800 square feet. If two bedrooms only are required the bedroom on the ground floor can be used as parlour. In areas where a separate bathroom is demanded by the local authority the scullery arrangements can be conveniently modified to comply at very slight extra cost.

Except for the plinth, which is of reinforced cement rendering up to the window sill level, the whole of the exterior is sheathed in blue-grey Portmadoc slates, copper-nailed over insulating felt on inch boarding—the inner carcase being of timber. All the rooms, upstairs and down, have a vertically boarded dado to the height of 3ft. or so, and are lined above with asbestos sheets. The ground floor rooms have a floated impervious cement finish, over concrete on hard core, ready to receive polish or linoleum. There is no ceiling below the tongued and grooved boards of the upper floor and of the roof slopes, and the finish throughout, though substantial, is quite plain.

STEEL FRAMED BUILDINGS

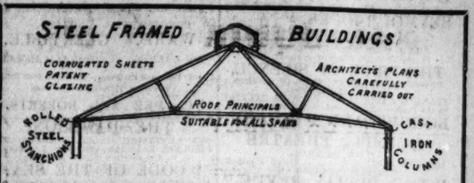

ARCHITECT'S PLANS CAREFULLY CARRIED OUT

STRUCTURAL IRON WORKS

STEEL ROOFS for FACTORY, GARAGE or STORE.

TIMBER and IRON BUILDINGS *A Speciality.* FOR Hospitals, Bungalows, Sanatoria, &c.

KENNAN & Sons Ltd.
FISHAMBLE ST., DUBLIN.

AS ERECTED FOR
THE ROVER COMPANY, Dublin.
THE DUBLIN MOTOR CO., Dublin.
MESSRS. ARCHER, Wentworth Place.
IRISH-AMERICAN OIL CO.
MESSRS. E. CULLEN, North Anne street.
MESSRS. HEITON, Townsend street.
MESSRS. O'CONNOR, D'Olier street.
MESSRS. BOILEAU AND BOYD, Mary st.
MESSRS. COSGRAVE AND CO., Ranelagh.
MESSRS. DORNALLY, Naas.
MESSRS. GEARY AND SONS, Limerick.
MESSRS. FOLEY AND SONS, Limerick.
WM FOLEY, Esq., Bandon.
THE DISTILLERY, Clonakilty.
LIGHT AND POWER CO., Clonakilty.
FLAX MILLING CO., Lisnaskea.
DRUMCLIFFE CO.-OP., Sligo.
MESSRS. PIERCE AND CO., Wexford.
MESSRS. MORTON AND CO., Banbridge.
MESSRS. PETTER AND CO., Yeovil, Eng.
WESTMEATH RACE CO., Mullingar.
POWERSTOWN RACE CO., Clonmel.
ETC., ETC., ETC.

NO HOUSING SCHEME IS COMPLETE WITHOUT Fortuna WATER-PAINTS AND DISTEMPERS

(REGISTERED TRADE MARK)
IN SIXTY ARTISTIC SHADES. WASHABLE, HYGIENIC, DURABLE

Supplied under Contract to all Public Institutions.

Ideal for Home Decoration. Also especially adapted for use in CHURCHES SCHOOLS and RELIGIOUS HOUSES, HOSPITALS, COUNTY HOMES and ASYLUMS.

Colour Cards and Price Lists on Application. *TRADE ENQUIRIES SOLICITED.*

Use only Fortuna Ceiling Distemper, Fortuna General Purpose and Oak Varnishes, Fortuna Brunswick Black Varnish, Fortuna Aluminium Paint.

ALL "FORTUNA" PRODUCTS ARE MANUFACTURED BY
THE CITY CHEMICAL & COLOUR CO.,
Telephone: 6497 Dublin. **33 NORTH SUMMER ST., DUBLIN.** Telegrams: Fortunate, Dublin.

Home Equipment on commonsense lines

Architects and Builders are invited to write for Illustrated Booklet No. 137 on above subject, which describes and illustrates the structure and all-gas equipment of the Model Surrey Houses recently built.

GAS COMPANY'S SHOWROOMS,
10 HAWKINS ST., *or* D'OLIER ST., DUBLIN

THE FORDSON MAKES YOU MASTER OF THE WEATHER

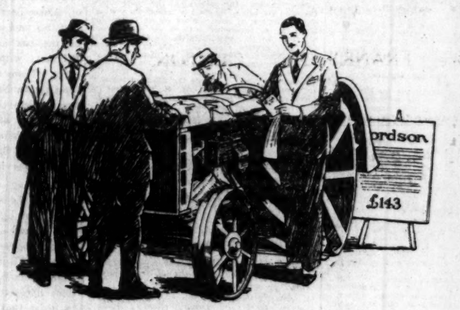

THEY DON'T BUY A FORDSON FOR FUN!

Harvesting Trials
Ministry of Agriculture Test: 3 horses cut 6·8 acres in 8 hours. A Fordson cut 10·04 acres in the same time.

Fordson farmers know how fickle the climate is, and the risk of wet weather spoiling their crops.

So now, with the Fordson, they're cutting corn twice as quickly as their horses did — crowding every hour of sunshine with two hours' work.

While on other farms horses will still be cutting, *their* harvest will be finished and their Fordson turned on to threshing, stubble clearing and early ploughing.

A Fordson can be just as true an ally to you — speeding up your work so that when the weather breaks rain will fall on thatched ricks and not on drying corn.

Look up your local Authorised Ford Dealer next market day and get him to give you fullest details of the Fordson. There's a new scheme of assistance to purchasers by the Department of Agriculture.

Mudguards, £10:0:0 extra
Pulley Attachment, £6:0:0 extra
Road Bands, £2:5:0 extra

£143 Net
At Works, Cork

Fordson
DOUBLE THE WORK—HALF THE COST

HENRY FORD & SON, LTD., CORK

PUBLIC AMUSEMENTS.

GAIETY THEATRE.
To-night at 7.45 Saturday Matinee at 2.30.
SEYMOUR HICKS,
MADGE TITHERADGE
AND FULL WEST END COMPANY.
In the Powerful Play by Seymour Hicks.
THE PRICE OF SILENCE,
PRICE TO ITS PRODUCTION IN LONDON.
Usual Prices Next Week.
FRANK G. CARRILLO and BARBARA EVEREST
In the Dramatic Success from New Theatre, London.
BOUGHT AND PAID FOR.

OLYMPIA THEATRE
(LATE EMPIRE).
TWICE NIGHTLY ..... 7 and 9.
FIRST PRODUCTION OF
"THE DUBLIN REVUE,"
By John MacDonagh.
"Laughter from the opening scene."
—"Evening Mail."
Starring
JIMMY O'DEA, FAY SARGENT, DICK SMITH, etc.
Box Office—11-4 Phone—3308.

ABBEY THEATRE.
TO-NIGHT and following nights at 8.
Matinee Saturday, 2.30.
MAN AND SUPERMAN.
By G. B. SHAW.
Booking at Theatre (10.30 to 3 p.m. and 4.30 to 6.30), 'phone 3258, and at Clery's, Lower O'Connell street.

THE SACKVILLE "THELMA,"
PICTURE Starring Beautiful Jane Novak.
HOUSE. From the World-famed Novel by Marie Corelli.

METROPOLE CINEMA.
THE FUNNIEST FARCE EVER SCREENED.
CHARLEY'S AUNT.
The Merry Film of the World's Merriest Play.
By BRANDON THOMAS.
DAILY at 2.30, 4.40, 6.50 and 9.0 p.m.

METROPOLE RESTAURANT.
LUNCHEONS, DINNERS and TEAS.
A FIRST-CLASS SERVICE AT POPULAR PRICES.
FULLY LICENSED. ORCHESTRAL MUSIC.

THE GRAFTON.
"HUMAN DESIRES."
A DRAMA OF SOCIAL AND THEATRICAL LIFE IN PARIS, FEATURING
MARJORIE DAW & CLIVE BROOK.

GRAND CENTRAL.
TOM MIX
IN
"TEETH,"
With Tony, The Wonder Horse, and Duke, The Great Dane.
Large, signed Photos of Tom Mix given away to Afternoon Patrons.
Showing at 3, 5, 7.10, and 9.15.

CHURCH OF IRELAND.
ACHILL PARISH.
A SALE OF WORK,
Under the Patronage of
THE MARCHIONESS OF SLIGO,
Will (D.V.) be Held on THURSDAY, AUGUST 20th, At DUGORT, ACHILL ISLAND,
FOR THE REPAIRS OF THE CHURCH.
Gifts in Money or kind—including Work, Cakes and Sweets—will be gratefully received by Mrs. Pike, Glendarary, Achill Sound; Mrs. Storey, Rosturk Castle, Mulrany; Mrs. G. C. Dobbs, Winton Lodge, Monkstown, Co. Dublin; Miss Moore, Heathville, Monkstown, Co. Dublin; Mrs. Boland, The Rectory, Achill Sound.
We feel sure there are a great many who have spent pleasant holidays in Achill, and worshipped in St. Thomas's Church, Dugort, who will be glad to help in doing the necessary repairs.

ARCADIA, BRAY.
SEASIDE DANCE,
TO-NIGHT, 7.45 to 11, AS USUAL.
NEXT FRIDAY, AUGUST 14th.
ALL-NIGHT GALA DANCE,
9 to 3.
Novelties and Souvenirs.
Catering by Maison Geldof.
HARRISON'S BAND.
Tickets 6/- Dress Optional.
Motor Buses to Dublin after Dance, 5/-.

CLERYS RESTAURANT.
THE LARGEST MENU IN IRELAND TO CHOOSE FROM.
EVERYBODY DELIGHTED WITH THE PROMPT AND COURTEOUS SERVICE.
OPEN ..... 9.30 a.m.–9.30 p.m.

LEGAL NOTICES.

Notice of Sitting for Proof of Debts—21.
IN THE HIGH COURT OF JUSTICE IN SAORSTÁT EIREANN.
"IN BANKRUPTCY."
In the Matter of
MINNIE KENNEDY, otherwise Mary Louisa Elizabeth Kennedy, of "Frescati," Blackrock, Co. Dublin, Widow, a Bankrupt.
A Public Sitting in this matter will be held before the Chief Registrar at the Bankruptcy Buildings, Law Courts, The Castle, Dublin, on Tuesday, the 25th day of August, 1925, at the hour of eleven o'clock, forenoon, for the Proof and Admission of Debts and for the Vouching of the Official Assignee's account.
A creditor may prove his debt at the sitting, or send his affidavit of debt in the prescribed form, or his detailed account to the under-named Official Assignee, four days previously to the sitting, in order to have the same admitted.
Dated this 10th day of August, 1925.
W. F. COOPER, Senior Assistant.
A. G. HOLLINSHEAD, Official Assignee.
Law Courts, The Castle, Dublin.
JAMES M. MAGEE, Solicitor for the Assignee, 32 Nassau street, Dublin.
Gazette No.ice—Adjudication—Public Sittings—17.

SAORSTÁT EIREANN.
HIGH COURT OF JUSTICE.
IN BANKRUPTCY.
JAMES PARSONS, of Blessington, in the County of Wicklow, Draper, was, on the 30th day of July, 1925, adjudged Bankrupt.
Public Sittings will be held before the Court at the Law Courts, the Castle, Dublin, on Monday, the 31st day of August, 1925, and on Monday, the 14th day of September, 1925, at the hour of eleven o'clock in the forenoon, whereat the Bankrupt is to attend, and to make a full disclosure and discovery of his estate and effects. Creditors may prove their debts, and at the first sitting choose a Creditor's Assignee. At the last sitting the bankrupt is required to finish his examination.
All persons having in their possession any property of the bankrupt should deliver it and all debts due to the Bankrupt should be paid, to A. G. Hollinshead, Official Assignee, the Castle, Dublin, to whom creditors may forward their affidavits of debt.
W. A. T. COBBE, Acting Deputy Registrar.
JOYNT and CRAWFORD, Solicitors, 1 and 2 Foster place, Dublin.

STATUTORY NOTICE TO CREDITORS.
MRS. ELIZABETH O'BRIEN, late of 47 Lower Drumcondra road, in the county of the City of Dublin, Widow, Deceased.
Take Notice that, pursuant to the 22nd and 23rd Vic., Cap. 35, all persons claiming to be creditors of or otherwise having any claims or demands against the estate of the above-named Deceased, who died on the 17th September, 1924, at 17 Lower Prince Edward terrace, Blackrock, Co. Dublin, are hereby required on or before the 15th day of September, 1925, to furnish, in writing, particulars of such claims or demands to the undermentioned Solicitors for the Executrix, to whom Probate of her Will was granted forth of the Principal Registry of the High Court of Justice (Probate), Saorstat Eireann, on the 15th day of July, 1925.
And notice is also given that after the said 30th day of September, 1925, the Executrix will proceed to distribute the assets of the said deceased amongst the parties entitled thereto, having regard only to the claims of which notice and particulars shall have been given as aforesaid.
Dated this 12th day of August, 1925.
BAKER, RINGWOOD and GORDON, Solicitors for the Executrix, 8 Clare street, Dublin.

IN THE MATTER OF THE IRISH ENGINEERS LIMITED,
(In Voluntary Liquidation.)
Pursuant to Section 188 (1) Companies Consolidation Act, 1908.
Notice is hereby given that a meeting of the Creditors of the above-named Company will be held at the Offices of Messrs. Hare and Company, Chartered Accountants, 32 Nassau street, Dublin, on the 24th August, 1925, at 3.0 p.m.
All persons having claims against the said Company are requested to furnish a detailed statement of same to the undersigned Liquidator on or before the 21st instant.
Dated 11th August, 1925.
A. C. R. HARE, Liquidator.

STATUTORY NOTICE TO CREDITORS.
In the Goods of
WILLIAM DOYLE, late of 42 Portland Row, Dublin, Deceased, who died on the 23rd day of March, 1925.
Notice is hereby given, pursuant to the Statute 22 and 23 Vic., Cap. 35, that all persons having claims against the assets of the above-named Deceased are hereby required to furnish (in writing) particulars of such claims on or before the 15th day of September next to the undersigned Solicitors for the Administratrix, to whom Letters of Administration (Intestate) were granted forth of the Principal Registry of the High Court of Justice (Probate), Saorstat Eireann, on the 28th day of July 1925; and after the said date the Administratrix will distribute the assets of the said Deceased, having regard only to the claims of which notice shall have been received as aforesaid.
Dated this 29th day of July, 1925.
JOHN H. MENTON and CO., Solicitors for said Administratrix, 9 Fleet street, Dublin.

WEATHER FORECAST.

General Inference.—A depression westward of Scotland is nearly stationary, and secondaries are likely to cross the British Isles. Winds will continue south-westerly, with occasional rain in most places.

Ireland.—Wind south-west, moderate or fresh; cloudy; occasional rain; mist locally; moderate temperature.

All Irish Seaboards.—Wind south-west, fresh or strong; cloudy; some rain; mist or fog locally; sea rough.

Dixon and Hempenstall, Barometers and Forecasters, 12 Suffolk street, Dublin.—(Advt.)

SUN (NEW TIME).

To-day	Rises .. 6.0	Sets	8.59
To-morrow	.. 6.2	.. ..	8.57
Lighting-up Time		.....	9.59

HIGH WATER.
DUBLIN.

To-day	Morning 7.14	Afternoon	7.48
To-morrow	.. 8.23	.. ..	8.57

TO-DAY'S ENGAGEMENTS.

Gaiety Theatre—"The Price of Silence," 7.45.
Theatre Royal—Varieties, 6.45 and 9 p.m.
Olympia Theatre—"The Dublin Revue," 7 and 9.
Abbey Theatre—"Man and Superman," 8 p.m.
Metropole Cinema—"Charley's Aunt," 2.30, 4.40, 6.50 and 9 p.m.
Grafton Cinema—"Human Desires."
Grand Central Cinema—"Teeth."
Pavilion, Dun Laoghaire—"Code of the Sea," 3.30 to 10.15 p.m.
Rackville Picture House—"Thelma."
St. Saint Andrews' Show, Dublin.
Limerick Dog Show.
Dublin Distillers Company's Meeting, 12 noon.
Dublin Port and Docks Board, 1 p.m.
Employers' Federation Meeting, 35 Dawson street, 3 p.m.

EMPIRE GOODS.

NEW CRUSADE WELCOMED.

The "Buy Empire Food" recommendations of the Imperial Economic Committee have met with considerable support among English business men.

Sir Woodman Burbidge stated yesterday that he believed the scheme would improve trade both in the Dominions and Colonies and at home in Britain. "The more trade we do with the Colonies," he said, "the more emigration there will be, and that will help to relieve unemployment."

Mr. Geoffrey Cheesman, secretary of the National Union of Manufacturers, said that he thought the principle should not be confined to foodstuffs alone. "If we can get the public into the habit of asking for British or Imperial goods on all occasions," he said, "I think we shall have done a good deal to solve the problem of unemployment. . . . Until the public generally, and the housewife in particular, remembers this we shall have a 4s. 6d. or 5s. 3d. income tax, and it will go up instead of down.

Motorist visitors to Weymouth, stopped outside the town by a tape drawn across the road, have been obliged to pay toll to local hospital collectors. The police, receiving many complaints, including one from a doctor, have stopped the practice.

The Irish Times.

THURSDAY, AUGUST 13, 1925.

NEWS SUMMARY.

IRELAND.

A meeting of Dublin employers is being held this afternoon to consider the Labour crisis which has resulted from the coal dispute.—(Page 7.)

It is expected that the Siemens-Schuckert contract for harnessing the Shannon will be signed this week.—(Page 7.)

GREAT BRITAIN.

An agreement was reached in London yesterday between M. Briand and Mr. Chamberlain as to the terms of the French reply to the German Note on the security pact.—(Page 7.)

ABROAD.

The Press Association's Cairo Correspondent announces that a remarkable statue of the heretic King Akhenaten has been discovered at Karnak.—(Page 6.)

The Japanese Consul-General and the Chinese Commissioner for Foreign Affairs signed an agreement on Tuesday evening on behalf of the mill-owners and strikers providing for the resumption of work in the Japanese cotton mills.—(Page 7.)

Damage to the extent of £700,000 was done by the storm which wrecked the Dutch village of Borculo.—(Page 7.)

There has been no further fighting in Syria.—(Page 7.)

Two French airmen have flown round Europe, a distance of 4,630 miles, in 6 days, or 41 hours' flying time.—(Page 7.)

SPORTING.

At Kempton Park yesterday Volta's Pride won the International Two-Year-Old Stakes.—(Page 10.)

At Redcar Artist Glow and Per Mare filly dead-heated for the Redcar Foal Plate.—(Page 10.)

FINANCIAL.

London Stock Markets were steady, and prices generally improved. Courtaulds were erratic and finally lost ground.—(Page 11.)

Lombard street got some relief by some large movements of cash, and short loans, after being made at 4½ per cent., were offered at 3½ per cent. The Discount Market was steady.—(Page 11.)

Dublin Market was steady. Guinness Shares were busy, and ¼ better at 68⅝. Courtaulds closed lower. Great Southern issues were harder.—(Page 11.)

The Peace of Europe.

The conversations between the British and French Foreign Ministers regarding the proposed security pact came to an end yesterday. M. Briand will return to Paris this morning, and, according to the official statement which was issued last evening, "common agreement" has been reached. Post-war Europe has become rather sceptical of diplomatic agreements, and the fact that Britain and France, after six years of peace, have not been able yet to reconcile their views on important points of policy does not encourage optimism. This time, however, a certain measure of agreement does seem to have been achieved. M. Briand and Mr. Chamberlain have decided upon the form of France's reply to the last German Note; but the French Foreign Minister has been careful to point out that no pact can be arranged until further conversations have been held in the presence of German delegates. The position is quite clear. In February the German Government proposed a pact of security, guaranteeing the existing Western frontier of France. In other words, Germany offered to renounce all her hopes for the recovery of Alsace-Lorraine. The suggestion was that this pact should be signed by Germany on the one hand, and France, Britain, Belgium, with, possibly, Italy on the other. There was an implicit demand in the German Note for a speedy solution of the problem of the Rhineland's military occupation; and, as Germany's proposals seemed to obviate the necessity for military precautions, British opinion almost unanimously was in favour of the suggested pact.

France, however, regarded the matter in a different light. She had made treaties with Poland and Czecho-Slovakia in order to compensate herself for the loss of her powerful Russian ally on Germany's Eastern flank. She was bound to both these nations in various ways, and tried to insist that any German guarantee of frontiers must include the existing Eastern borders on the Reich. Britain, very wisely, refused to become entangled in the disputes of Eastern Europe, and several conferences were necessary before the final draft of the reply to Germany was approved by His Majesty's Government. This reply was couched in such a way as to leave the Eastern question more or less open, and the Germans were quick to take advantage of the manifest differences of opinion between Britain and France. An essential condition of the Allies' acceptance of the pact was Germany's immediate entry into the League of Nations. In the last Note to Paris, composed with remarkable astuteness by Herr Stresemann, the German Government seized upon this point, declaring that Germany's entry to the League could not take place without certain modifications in Article XVI. of the Covenant. This is the Article that outlaws offending States. Germany was willing enough to subscribe to its general principle; but she protested against the obligation which it would impose on her to allow free passage of French troops to the aid of Poland or Czecho-Slovakia in the event of a war, say, with Russia. It was this refusal that led to yesterday's conversations in Downing street.

Britain's attitude, which is shared whole-heartedly by the Dominions, is free from ambiguity. The people of these islands want peace in Europe and are prepared to make considerable sacrifices to secure it. They are determined, however, that any pact of frontier guarantee shall be reciprocal. If Germany pledges herself to respect the frontiers of France, her own frontiers also must be respected. There can be no question of any kind of military hegemony in Europe. Furthermore, if at a later date there should be a dispute in regard to the interpretation of this or that clause in the pact, or in any of the several treaties of peace, no one Power can be allowed to adjudicate between the disputants. The League of Nations provides admirable machinery for arbitration. It must not be superseded. The whole problem, so far as Britain is concerned, can be reduced to one vital question. If a dispute arises which cannot be settled by the ordinary processes of arbitration, and if, after all else has failed, war should be declared by one Power against another, who will decide Britain's attitude? France wants British participation to be automatic; the British Government insists that, in the first place, the League of Nations must determine the aggressor, and in the next place, Britain must have the fullest freedom of action. Nobody knows when one or other upstart State will plunge Europe into war; and Britain has no intention of fighting other people's battles. If France and Germany are sincere in their desire to bury the hatchet, Britain will do everything in her power to help them; but she will not be drawn into any engagement which even remotely might involve her in a war of somebody else's making.

Free State Doctors.

The process of playing with national interests may provoke a thrill, but responsible statesmanship ought not to be tempted by such pastimes. At the beginning of the present year the Free State Government exposed the medical profession's welfare to the gravest risk. The Anglo-Irish Treaty deprived the profession of the benefits of the British Medical Register—benefits which have opened to it, on exceptionally favourable terms, the privilege of practice throughout the vast domains of the British Empire. If these had been lost, the future *status* of the *Saorstat's* doctors would have been reduced to the "colonial" or "foreign" level and ruin would have descended on the *Saorstat's* medical schools. Fortunately, the situation was curable by special legislation in the Imperial and Free State Parliaments, and the attitude of the General Medical Council was entirely helpful. Yet the Free State Government dallied so long with this urgent question that the necessary act of the *Oireachtas* was signed only at the fifty-ninth minute of the eleventh hour. Furthermore, the act safeguards the British Medical Register in the Free State for a period of only twelve months. It will expire at the end of next February, when the full danger will be revived, although by a single legislative measure of the *Oireachtas* the benefits of the Register could have been secured in permanence. We hope that the Free State Government does not propose to submit the medical profession's vital interests to another nerve-wrecking race against time. Three courses are possible. By merely allowing the temporary act to lapse it can abolish the British Medical Register in the *Saorstat*—a folly and wickedness which, as we trust, it does not contemplate. Again, the Government can introduce legislation which will safeguard the Register for another twelve months. Finally—and just as easily—it can promote a bill which will put the Register on a basis of absolute permanence in the Free State. All the arguments, economic, social and educational, support the third course. If we assume—and the medical profession, the medical schools and the universities are unanimous on the subject—that the British Medical Register is a condition of the profession's very existence, there is not a word to be said for the policy of holding it on a temporary and uncertain tenure. What lad will enter a Free State medical school if he has no guarantee that five years hence he can claim the hall-mark which will make him free of the British Islands, the Overseas Dominions and all the British Services? Hand-to-mouth legislation in this matter will send the Free State's medical students flocking to London, Edinburgh and Belfast. New legislation, temporary or permanent, must be passed between next November and next February, and full allowance must be made for the accidents of politics. The Free State Government has no right to keep a great profession in the throes of suspense. Its intentions ought to be announced without further delay. If it proposes to tinker with the medical profession's *Magna Charta*, the schools and students ought to get fair notice of that calamity.

Child Labour.

"In our judgment eight hours a day of sedentary employment ought to be the *maximum* allowed by a considerate Legislature for infants under sixteen years of age." These words are part of a leading article which *The Times* reprints from its issue of August 12th, 1825. Two miserable children had been acquitted on a charge of seeking to burn down the house of their employer, and the evidence had revealed conditions of child labour which would shame a savage land. "Here are sixty-five poor infants," wrote *The Times*, "chained down to the stooping, sickly position of the tambour frame, for twelve whole hours, six days in every week, from half-past five in the morning, winter and summer, when these little creatures, many of them not above nine years old, are compelled to leave their beds, until half-past seven in the evening. There is a relaxation from labour of half-an-hour for breakfast, one hour for dinner, and no more!—no holydays" In these days, when eight hours form the *maximum* working day of virtually all working adults, it is hard to realise that in the age of our great-grandfathers the protest made by *The Times* was almost revolutionary. Did not Daniel O'Connell, called the Liberator, describe the House of Commons proposals for the relief of working children "ridiculous humanity"? Even so late as our own century the mercantile economists of Germany objected to the suppression of conditions that were blinding and blighting the child toy-makers of Southern Germany as calculated to interfere with the grand object of increasing German exports. In parts of Ireland even to-day insensibility to the sufferings of children lingers, and in the congested districts infants who never saw the inside of a school are hired by the season and put out to the minding of cattle from dawn to dusk, to suffer drenchings and the pangs of hunger and to be stunted in mind and body. This practice, known as *buachaillteacht*, amounts to a survival of child slavery, and ought to horrify us as much as the practices condemned by *The Times* a hundred years ago.

Potatoes.

When the potato was brought to Europe by the Spaniards who had found it in Peru, where it still grows wild, it was little thought that this curious vegetable was to become one of the chief products of our agriculture. Ireland was the first country in which potatoes were grown on a large scale, and in later times our backward peasantry raised this easy crop in preference to the taking of pains with other vegetables and corn. The humble potato, however, like every other product of the crop more attractive, and partly because fresh uses are being found for the tuber beyond human consumption and feeding for poultry. At the National Institute of Agricultural Botany at Ormskirk, in Lancashire, researches and trials are being conducted in the endeavour to overcome potato diseases. The Ormskirk station has been successful in combating wart disease and has produced varieties of potato which are immune from this scourge. Virus diseases also are being attacked. Raisers of potatoes consult the experts, and as many as two thousand inquiries are received in a season. In a word, the work of the station is to promote a kind of potato eugenics, aiming at the production of a fruitful and healthy breed of tuber for cultivation throughout Britain.

NATIONALITY AND THE INDIVIDUAL.

EVILS OF MATERIALISM AND COMMUNISM.

The International Catholic League resumed its session at Wadham College, Oxford, yesterday. The Rev. L. Walker, S.J., presiding.

A paper was read by the Rev. Dr. Mack, Director of the Luxembourg Seminary, on "The Principle of Nationality in relation to the rights of the Individual, and of Society as a whole, according to Christian Doctrine."

He said that since their last Congress cruel wars had taken place, wars of races and of hate which carried with them ruin and destruction, and Heaven only knew how many would burst forth in the near future. It was from the moral domain that any movement of reconstruction should take its start.

The fatal heresy had been preached that politics had nothing to do with religion, and that the interests of the State and of humanity were separate from, and not subject to, the control of the Christian conscience. The consequence had been that the public mind had been invaded by the modern paganism which was called materialism. The struggle of classes, of capitalism, and the proletariat, as well as the struggle of race, had sprung from the same poisoned source—namely, the separation between God and modern society. The law of nature, like private morality, was subject to some Divine will, and they would never admit any distinction in their respects between the conscience of the individual and the collective conscience of the nation. They had but to glance at the methods of Communism to convince themselves of the powerlessness of such a movement to bring about the pacification of the tormented world.

WORLD'S BEST WIRELESS APPARATUS.

AMERICAN EXPERTS' TRIBUTE TO BRITISH MAKES.

WASHINGTON, August 4.

In a report issued for the benefit of the American wireless manufacturing industry by the American Government trade experts it is declared that the development of the wireless industry in Great Britain has reached such a high state of efficiency that American wireless apparatus manufacturers cannot hope to compete in the British market.

Since the removal of the official restrictions on the use in Great Britain of non-British made receiving sets, the American manufacturers have displayed keen interest as to the possibility of entering the British market. They are, however, advised by the experts of the Department of Commerce that there is no opening for the sale of any appreciable quantity of goods of ordinary manufacture in Great Britain.

Parts and sets, the experts point out, must be such as will make an especially strong appeal on account either of their efficiency or unique design, or of offering unquestionable value for unusually low prices, if they are to secure sale in England in competition with British-made articles. Next to the United States and Canada, the report declares, Great Britain is the most highly developed wireless market in the world.—(Reuter.)

A FAMOUS FIRM

KILLED BY LACK OF ADVERTISING.

As was announced in yesterday's *Irish Times*, the firm of Day and Martin will be wound up voluntarily.

Dickens worked as a boy in Day and Martin's blacking factory, and it is mentioned by him in one of his works. Tom Hood, George Eliot, and Carlyle also referred to it in their works.

The firm was founded in 1770. Mr. Martin, of Doncaster, who was a hairdresser and a surgeon-barber, befriended a weary soldier who had outstayed his leave.

In order to show his gratitude, the soldier gave him a secret recipe for blacking, which he had constantly used on officers' boots. "Make blacking like that," he remarked, "and you will make a fortune." Mr. Martin, with his cousin, Mr. Day, decided to try the recipe. They did so, and so began the famous firm.

Up to 1894 the firm prospered greatly. It then fell on evil days, through the unwillingness of the directors to advertise. The business declined for many years, until it was realised that they must either advertise or fail to pay dividends.

Once more the virtues of Day and Martin's blacking were blazoned through the world, but it was too late.

NEARLY £200,000 FOR CHARITY.

Colonel John Chadwick Barlow, M.V.O., J.P., of Hamilton Villas, Bury, Lancs., and Derby House, Derbyshire, late of the 5th Battalion the Manchester Regiment, a director of the Bleachers Association, Ltd., and a prominent Freemason, holding Grand Lodge rank, who died on September 13th last, at Ruthin, Denbighshire, left a will which was lately the subject of the action, Butcher and others v. Westerdale, in which the President of the Probate Court, on June 15th last, pronounced for the force and validity of the will, with a codicil. The value of the property was returned at £267,931, gross, with net personalty £247,338. The testator left £4,000 to the Manchester North Wesleyan Chapel for the general purposes of that chapel; certain personal bequests, and the residue of his property to be applied, within twenty-one years of his death, for such charitable purposes, within the United Kingdom of Great Britain and Ireland, India, or any British State Colony or Dependency, as his trustees in their absolute discretion should think fit, stating that "My desire being none the less (but without imposing any trust to that end) that the same shall not be utilised for sectarian or party political purposes, and that they shall have regard to such charitable purposes as I have been interested in during my lifetime."

The estate duty on the property will amount to about £54,000, leaving a sum of nearly £200,000 available for charitable purposes, on which legacy duty amounting to nearly £20,000 will be leviable in addition to the expense of the residuary charitable bequest.

In the wool industry of Saxony the threat of a strike on the part of labour has been met with the threat of a lock-out by the Association of Saxon Wool Industrialists, unless an agreement is reached this week.

COURT AND PERSONAL.

The Crown Prince of Norway is expected to arrive in England next month, and will pay a visit to the Duke of Connaught at Bagshot Park, where two of his sons and his daughter arrived last Monday.

The Earl and Countess of Lonsdale are entertaining a shooting party this week at Lowther Castle, where their guests include Prince Arthur of Connaught, the Earl and Countess of Mar and Kellie, the Earl and Countess of Carnarvon, Lord and Lady Hamilton of Dalzell, Sir William and Lady Noreen Bass, the Hon. Francis Egerton and Major Barclay.

Constance Duchess of Westminster and Captain Fitzpatrick have made a short stay in London before they left for Vichy. The Earl and Countess of Dartrey have left London for a tour in Hungary. Viscount and Viscountess FitzAlan have arrived at Vittel for a course of the waters. Lord Decies is shooting in Scotland, and Lady Decies, who has just returned from America, will start to-morrow for Biarritz to visit her sister, Mrs. Drexel. Tue Hon. Lady Bailey is on her way to Karlsbad.

The Duchess of St. Albans has arrived at Newtown Anner, Clonmel, where she will spend the autumn. The Marquis and Marchioness of Londonderry will leave Mountstewart to-morrow for North Wales, where they will stay for a few days at Plas Machynlleth before they go to Wynyard Park. Lord and Lady Strathcden have arrived in Ireland. Lady Mount Stephen arrived at Southampton yesterday on her return from Canada.

Lord and Lady Athlumney have returned to Somerville, County Meath, from England. Lady Mary Crichton Stuart has joined the Marchioness of Bute in Scotland. Lord and Lady Elvedon have left London to join their yacht on the Solent. Sir John and Lady de Robeck are now at Lee Castle, Lanarkshire, where they will entertain a series of parties during the shooting season. Lady Leconfield has joined Lord Leconfield's shooting party at Fellside, Cumberland.

The Earl and Countess of Erroll celebrated the fiftieth anniversary of their wedding very quietly on Tuesday at their London residence, where they entertained a few relatives and friends at tea. Lady Erroll's recent indisposition prevented various plans for celebrating the event from being carried out.

The successful bazaar organised last June by the Countess of Pembroke and Montgomery and the Marchioness of Blandford at Grosvenor House, London, has resulted in a cheque for £1,650 being forwarded to Queen Mary's Hospital in the East End.

Mr. Al. J. O'Neill has returned to 35 Merrion square.

Mr. G. Jameson Johnston has left town for one month.

Aravon, Bray.—Last week a presentation on behalf of the Old Boys and a few friends of the School was made to Mr. R. H. Bookey (the late Head Master) and Mrs. Bookey on the occasion of Mr. Bookey's retirement. The presentation took the form of a suitably inscribed clock to Mr. Bookey and a gold wristlet watch to Mrs. Bookey, together with War Bonds and a cheque; also an album with an illuminated address and the names of the subscribers. The thanks of all Old Boys are due to Mr. R. King-Walker, who took upon himself the onerous task of collecting the names and addresses of the hundreds of Old Boys scattered all over the world. Mr. Bookey had been Head Master of Aravon for over thirty-two years.—August 11, 1925.

Switzer's Flower and Feather Department is now fully stocked with the latest in Parisian, Osprey and all kinds of Floral and Feather Mounts.

True Ciro Pearls, as worn by the leaders of Society, are now obtainable in Dublin, but only in the special Ciro Pearls Department at Switzer's, Grafton street.

New Velours for Early Autumn. Lovely shades of Cedarwood, Nut, New Blue, Watercress, Nattier, Cyclamen, Beaver, Mahogany, etc. Now shapes.—W. Hoimes, Dublin, Ltd., 69, 70, 71 Sth. Gt. George's st.

PASSENGERS ON ROYAL MAIL STEAMERS.
Arrivals.—Miss P. A. Goodman, Mrs. G. V. Simmons, Maurice T. Saunderson, P. J. and Mrs. Moore, P. M. Egan, Miss R. McCormack, J. F. Drought, J. J. Kelly, Lt.-Col. W. J. Preston, Mrs. E. E. Smith, Mrs. J. F. Watt, M. and Mrs. Morrissey, P. and Mrs. O'Shaughnessy, Mrs. D. Gorman, W. Norman Hill, Miss Phyllis Kelly, Miss Phyllis Morrissey, J. Clutterbuck, Mrs. and Miss Harrison, E. de V. Boult, Miss H. Bradbury, Miss Bertha Crofton.
Departures:—Mrs. R. Slacke, Captain St. J. Pike, Mrs. and Miss Pike; Mrs. O'Connell, D. Bernard Dowling, R.N., W. Nicholls, Miss M. Watt, Stuart and Mrs. Smith, Miss G. Lendrum, Mrs. P. W. Southern, William and Mrs. Frewen, Miss S. Godkin, Miss D. Hilard, Dr. Cane, and Miss O'Reilly; Miss E. Knox, Miss E. H. Tennant, Mrs. T. E. Courtald, Sir James and Lady Percy, Lieutenant R. Olway-Ruthven, R.N.; Miss Mahon Campbell and Mrs. W. Nicholls, Miss; Surgeon Lieutenant R. L. S. Proctor, R.N., the Right Hon. Mr. Justice O'Shaughnessy, S. E. F. Moran, Miss Sheila O'Connell.
Others Arrivals as "Departures will be found in "Dublin and the Provinces."

Horse Show—First display of New Season's Models at McBirney's.—Advt.
Irish-made Furniture and Carpets.—Millar and Beatty, Ltd., 14 Grafton street.
Special show of Autumn Millinery Models on to-day and to-morrow. Prices from 39s. 6d.—Davis and Co., 45 Grafton street.
Dressmaking—Ladies' materials made up.—Jane Mason, 27 Dawson street.
Gibson and Co. Ladies' Tailors, Specialists in designing and cutting. All models made on the premises. Inspection invited.—141 Lr. Baggot st.

FURTHER DISCOVERY IN EGYPT.

KING AKHENATEN'S STATUE.

CAIRO, Wednesday.

While carrying out a drainage scheme at Karnak, workmen unexpectedly come upon a statue of the heretic King Akhenaten. Hitherto few details have been available with regard to the discovery, but it is known that the statue is of more than life size. It was found in two pieces, and it represents the most exaggerated specimen of statuary hitherto found of the anti-conventionist Akhenaten period, and shows to what lengths that ill-starred monarch broke away from the conventional arts.

The statue is altogether unique in its grotesqueness, and it is curious that it should be found at Karnak, as Akhenaten, in the sixth year of his reign, transferred his capital from Thebes to Tel-el-Amarna. It is the first statue of its kind found at Karnak, though many evidences of departure from the old conventions have been found at Tell Amarna, especially in tomb sculpture. Nothing, however, so exaggerated as this present statue has been discovered.

When fuller details are available, it is expected that this find will prove to be a revelation to students of Akhenaten art, which was to treat figures naturally, and not in traditional postures. The statue is being brought to the Cairo Museum, where the writing on the figure will be examined. This may possibly reveal the reason why the statue was found at Karnak, and not at Tel-el-Amarna.—(Press Association Special telegram.)

CLERGYMAN LEAVES £68,000.

The Rev. Theodore Emmott, M.A., of Holbrook, Hampton Park, Hereford, formerly of Walford, near Ross, Herefordshire, formerly Vicar of Much Birch, Herefordshire, Sutton St. Nicholas, Herefordshire, and All Saints', Weaste, Manchester, who died on June 28 last, aged 56 years, son of the late Mr. Thomas Emmott, of Oldham, and of Poulton le Fylde, Lancs., and brother of Lord Emmott, formerly Deputy Speaker of the House of Commons, and Liberal M.P. for Oldham, left unsettled property of the gross value of £68,725, with net personalty £63,839. The bequests are of a family nature.

AMUNDSEN'S SHIP FREE.

SEATTLE, Wednesday.

Captain Amundsen's exploration ship, Maud, which was held in the ice north of Siberia all last winter, is now free, and has sailed for home.

LETTERS TO THE EDITOR.

THE SENATE ELECTION.

TO THE EDITOR OF THE IRISH TIMES.

SIR,—In connection with the forthcoming Senate election no doubt a considerable amount of circularising will be undertaken by the different candidates or by various organisations on their behalf. Leaflets, election addresses and propagandist matter generally will be printed and distributed; envelopes will necessarily be used on a large scale. It is not too much to ask that Irish paper, Irish-made envelopes and Irish printing be used in this connection by all concerned. Despite certain external and very superficial signs of prosperity, the economic situation of this country is very serious, and our national decay that it is the fashion of the day to gloss over. A country which, without necessity, insists on buying the vast bulk of all its requirements from outside is on the road to ruin.

It is earnestly to be hoped that the printing and stationery likely to be required in large volume for electioneering purposes will be exclusively of Irish origin. Two recent instances of the use of imported letter-paper, printed abroad, by existing Senators or, rather, by business firms of which Senators are the head, render it desirable to sound this note of warning.—Yours, etc.,

E. N. SOMERS, Secretary.
Industrial Development Association,
Permanent Exhibition of Irish Manufactures, 3 St. Stephen's Green, Dublin, August 12th, 1925.

THE ABBEY THEATRE.

TO THE EDITOR OF THE IRISH TIMES.

SIR,—When Senator W. B. Yeats was eulogising his work in connection with the Abbey Theatre and thanking the Government for their grant to enable him to carry on the good work, the writer waited patiently for some speaker or writer to mention the work of Dr. J. F. Larchet and his orchestra, which dates back unbroken for eighteen years of the theatre's history and is essentially an integral part thereof. Undoubtedly, a few of the audience use the orchestra as an accompaniment to talk; but to the majority of regular back-bench Abbey supporters the music is indissoluble from the work of the theatre as a whole; and I, sir, with your kind permission, wish to register my humble appreciation of Dr. Larchet and his musicians for their introduction to the works of composers that are not attainable under ordinary circumstances.—Yours, etc.,

A. GILMER.
Ranelagh, Dublin, August 12th, 1925.

BARONIAL GUARANTEED SHARES.

TO THE EDITOR OF THE IRISH TIMES.

SIR,—The reference in your Money Article of yesterday's date is the first comment I have seen in print on the unjust and arbitrary treatment of holders of Baronial Guaranteed Shares. Many hundreds of struggling and thrifty people, including large numbers of elderly persons depending on income from small capital earned and saved or inherited, purchased these shares on the advice of eminent stockbrokers, persuaded in all good faith of their stability. Suddenly and without their consent their property is seized by the State and converted into Preference Shares, without any guarantee whatever of a dividend, while the former guarantors are completely relieved of the obligation for which they originally undertook. I know of some cases—doubtless, there are many others—in which this process has resulted in depriving honest people, who would not apply for dole or pension, of their only means of support. It is as cruel as it is unjust, and unworthy of a "Government of the people."—Yours, etc.,

"A VICTIM."
Co. Dublin, August 12th, 1925.

LOUIS WAIN'S PLIGHT.

MAN WHO IMMORTALISED THE CAT.

Admirers of pictorial art throughout the world will learn with sorrow that Louis Wain, who made cats live and smile and win affection on the printed page, is penniless. This week he completed his sixty-fifth year. For twelve months past it seems that he has been an inmate of a pauper lunatic asylum in London. Yet Wain is said to have drawn in his day 150,000 cats, and hardly one of them was other than a work of genius. Like many geniuses, however, Louis Wain sold his creations cheaply, and felt that he was well rewarded if he pleased and gratified mankind.

No one whose privilege it was to be a child at any time in the last forty years, and none who carried the child's love of animals into mature life can fail to have enjoyed those cats which Wain sent forth in magazine, in annual, and in daily print, so true to type and yet so infinitely varied that they seemed not drawings, but embodiments in black and white of all that is most lovable and winning in poor puss.

Mr. John Galsworthy, Mr. H. G. Wells and other friends of Louis Wain are trying to raise £1,000 or so to make his lot more comfortable. They should have little difficulty, for the thousands upon thousands who have smiled at Wain's presentments of the cat and felt more

LETTER.

ECURITY
RSATION.

STREET, LONDON,
ONESDAY NIGHT.

ing the legal experts
Mr. Chamberlain and
the purpose of re-
of the reply to Ger-
of decisions reached
was completed in the
was then checked by
ch Foreign Ministers,
ossibility of any mis-
ld be minimised. It
onsiderable alterations
he terms of the reply,
has agreed to several
to remove ambiguity
raft brought over by
ion. At to-morrow's
conversations between
elain and M. Briand
and there should be
n the despatch of the
Note. The next step
for Dr. Stresemann,
n Minister, to take
with Mr. Chamber-
M. Vandervelde, the
Belgium, who is ex-
he next fortnight. The
discussions may be
three Allied Ministers
the meeting of the
ext month, it is more
nvitation to Germany
as the meeting-place.
n.

ter for the Cabinet to
reference to the Coal
cide upon that body's
l results are to emerge
the *personnel* must be
the confidence of the
and the country as a
sioners should include
ded by technical know-
nions upon the work-
d the administration
d yet it is desirable
ould be of an inde-
In these conditions
he Commission, while
ity of members un-
industry, will include
ing experience. Both
ed with Lord Summer
nderstood that he has
t, but it would sur-
esitated to accept it.

pute.

me the deadlock in
stry that the Minister
d to lend a hand in
a basis of agreement
Over two hundred
e on strike, and the
t their union no less
ike pay. The cause
setty much the same
rouble. Costs of pro-
that the Yorkshire
t compete with the
home manufacturers
me steps to remedy
l-owners. They ter-
ng agreement, and
lower rates.

liament.

P.'s will be present
Parliamentary Con-
held next month at
nly one among them
rtance is Sir Robert
atvala, the Hindu
ttersea, and the only
House of Commons,
and, no doubt, his
ches and general de-
influence in India
as better to appraise
alties in the East.
he Conference to her
n open the chamber
resentative for the
the equivalent of
ors of our jealously-
ommons. Any quali-
untry in the world
herings on payment
ption to the move-
in fares. From the
the time of embark-
urney America does

se.

eal, effectually with
t-and-mouth disease
arkshire. In neither
of the outbreaks be
ral Agriculture is
the hope of discover-
tion... A test was
arm) is testing action
onth of Dr. Shaw's
inoculation process
ave had satisfactory
ent was made on two
ey were inoculated
and after a lapse
ulated with the virus
days later they were
suffering from the
periments are now in
expected that the
nced shortly.

Earl Haig's appeal
ce men has been dis-
itish Legion hoped to
ds by at least £20,000,
ut £12,000 has come
's showed a marked
gion, however, looks
things on "Poppy
ear. Last year the
poppies brought in
Another appeal
egards the extent of
is that made by the
before he left on his
alf of the National
h require something
off debt and to put
ound financial foot-
rth of that sum has

uis Wain's artistic
cats will learn with
ime he has been an
unatic asylum. His
ng to raise a fund
eatment in a private
if his surroundings
his reason might be
is now 64 years of
ly broke down two
d of great privation,
religious problems,
s ago an ardent
nd in the campaign
the Church of
later he was an
Catholic, and, while
Sea was an active
n Catholic Church.

a century's gallant
competition, the
and Martin closes
nances in the history
Day and Martin was a
oughout the English-
was mentioned by
Tom Hood, George
The first Day died
000.

RBILT WEDDING

CORRESPONDENT.
ORK, Wednesday.
ss Consuelo Vander-
and Mrs. W. K.
married to Mr. Earl
Mr. Sydney J. Smith
Carpenter Smith, in
Vanderbilt is just
ions operation 17th
ntly married to Mr.
un.

FRENCH REPLY TO GERMANY.

END OF LONDON CONFERENCE.

"AN AGREEMENT."

M. BRIAND PLEASED AT RESULT.

SECURITY PACT NEXT.

OFFICIAL.

"The conversations between M. Briand and Mr. Chamberlain have resulted in a common agreement with regard to the reply which the French Government, in accord with their Allies, propose to make to the last German Note relative to the Treaties of Mutual Guarantee and Arbitration.

"Advantage was taken of this meeting for a further exchange of views respecting the Security Pact. Such a Treaty, however, cannot take shape until conversations have taken place between representatives of all the parties concerned in it. The London meetings have sensibly improved the prospects of conversations taking place in the near future, which will lead to a final result."

THE Anglo-French conversations in London on the French reply to Germany ended yesterday evening, and the statement given above was issued by the British Foreign Office.

On returning to the Hyde Park Hotel, at the close of his day's work, M. Briand discussed with a group of journalists the various aspects of the result of his visit to London. The French Foreign Minister was in the best of moods, and repeated how much pleased he was with the outcome of his conversations with Mr. Chamberlain. He objected very much to the word "conference" being employed in this connection.

In answer to a question he said that he had met Mr. Churchill, among others, at the Embassy lunch, and had naturally talked with him, as with other friends, but, he added, it had no special significance.

"COMPLETE ACCORD."

"The great thing," said M. Briand, "is that our conversations have ended in complete accord as to the terms of the reply to Germany. This Note will be forwarded to Berlin within four or five days, as soon as the technical experts have drawn it up in the regular diplomatic form.

"There is," M. Briand said in answer to another question, "no necessity for another meeting before the meeting of the assembly of the League of Nations at Geneva next month. Ever since Cannes I have been convinced that polemics are of no avail in settling international disputes, the only way to achieve results being by direct contact such as we have had in London. We have ample proof of the success of this method, not only here in London, but also on former occasions."

"There has been an extraordinary concord throughout the conversations between Mr. Chamberlain and myself," M. Briand remarked; "the atmosphere has been one of cordiality and confidence, and the diplomatic barometer is still going up, and I think is now 'set fair.' We have put everything in order which it was possible for us to arrange, but I cannot, of course, say anything as to the contents of the Note which is to be sent to Germany. That is not possible, but after it had been received by the German authorities, it will undoubtedly be made public. The Note is not a very long one, but covers all the important questions which we have discussed."

RETURNING TO-DAY.

M. Briand was questioned as to the possibility of a conference between Germany and the Allies, and, in reply to this, he remarked that conferences were not quite such happy occasions as more informal conversations.

"I can remember conferences," he said with a smile, "which have not come to successful conclusions," and there was general laughter. "Notes," declared M. Briand, "are more formal things, and do not accomplish so much as can be done by means of informal conversations, when views can be more fully aired and expressed."

M. Briand announced that he would return to Paris to-morrow, and added that he would probably be in Geneva on the 2nd of September for the League of Nations Conference, for ten or twelve days.

"It is probable," he added, "that Mr. Chamberlain will be there, but I am not sure about this."

MAY MEET GERMANS.

Questioned regarding the future negotiations, M. Briand again emphasised his preference for conversations, and declared that it was not at all unlikely that conversations would take place in the near future with German representatives.

"So far as I can say," he said, "there will be no settled conference at present, at any rate, but I think it is probable that more conversations will take place."

With regard to agreements, M. Briand said that it was always essential for the jurists of countries to get together to formulate such agreements, before the politicians had anything to do with them.

"Jurists," he said, "are invaluable in working things out, and so making it possible for statesmen to agree on general lines in a few hours."

"*Au revoir*," he concluded. "I much regret the speedy termination of a gathering that has been so pleasant and so fruitful."

COUNCIL MEETING.

PROBLEMS TO BE DISCUSSED AT GENEVA.

IRISH TIMES FOREIGN SERVICE.
FROM OUR OWN CORRESPONDENT.

GENEVA, Wednesday.

Eleven States in addition to those represented on the Council of the League of Nations, have been invited to take part in the Council meeting, which will open on September 2. They are—South Africa, Australia, Austria, Greece, Hungary, Lithuania, New Zealand, Poland, Roumania, Serbia and one country which is not a member of the League, Turkey.

The agenda comprises the following questions:—

Mosul Commission Report,
Austrian Economic Affairs,
Hungarian Finances,
Greco-Turkish Populations Exchange,
Various National Minorities Problems,
The Dantzic Dispute, and
The Reports of the various Sub-Commissions of the League.

The most important and, in some ways, the most difficult of these questions will be that of Mosul, which the Special Commission last left to the Council. It is believed that the British Government will apply to the League to have the mandate from Mesopotamia extended for a further twenty-five years, which the Commission held would be an essential condition to Mosul being handed over to King Feisul.

CHINESE RIOTS.

FIRING ON THE CROWD.

STRIKE SETTLEMENT.

More firing by police and military is reported from Tientsin, where many have been killed or wounded, and three hundred persons have been arrested.

The strike at the Japanese mills in Shanghai has been settled.

BIG CROWD ATTACKED.

NUMEROUS VICTIMS.

TIENTSIN, Wednesday.

Many persons were killed and wounded and three hundred were arrested to-day as the result of Chinese guards firing on a big crowd at the scene of yesterday's shooting. Details are not yet available.—(Reuter.)

FROM "THE TIMES" CORRESPONDENT.

TIENTSIN, Wednesday.

The Chinese police and military yesterday were compelled to fire on strikers from the mills. Eight of the strikers were wounded, mostly in the legs. The trouble broke out following the efforts of a number of agitators to persuade the mill workers now remaining at work to walk out. The police guards were reinforced, and a military detachment was sent to the mills. The strikers paraded in procession all the afternoon, and the temper of the crowds at length became very ugly, stones being thrown at the police. Attempts were made to rush the mills, and this culminated in an attempt to break through the police and military cordon of guards, who then fired on the crowd. An eye-witness states that about two hundred shots were fired, and the crowd immediately dispersed. The situation is now quiet.

PEKING, Wednesday.

Except that the women servants have to-day been forced by the students to resign the care of the British babes in arms, the situation in regard to the strike at the British Legation remains unchanged. The police have intervened to the extent of stopping a procession of strikers planned for this afternoon, and they have graciously agreed to escort cooks going to market to purchase cabbage and other table delicacies.—(*Times* telegram.)

FROM PRESS ASSOCIATION CORRESPONDENT.

SHANGHAI, Wednesday.

The protracted dispute in the Japanese cotton mills was brought to an end this evening by the signature of an agreement on the part of the Japanese Consul-General and the Chinese Commissioner for Foreign Affairs providing for the resumption of work in the nine principal cotton mills affected by the strike. As a result of this arrangement between the mill-owners and the strikers work will be resumed in some forty factories, employing over 50,000 men. The following are the terms of the agreement:—

1—The mill-owners will recognise the operatives' unions when organised according to the Labour Union Laws promulgated by the Chinese Government.

2—No strike pay will be given; but as reluctant strikers suffered loss of wages during the long strike the mill-owners will extend reasonable help to the workers as a compassionate measure.

3—Wages in the mills will be increased according to merit, while the living conditions of the workers will be investigated, and the necessary adjustments will be made after consultation with other mills.

4—This clause solves the question of the payment of wages in depreciated subsidiary coins.

5—Japanese foremen will not be allowed, in ordinary circumstances, to carry arms.

6—Workers will not be dismissed unreasonably in future, and the owners will give due regard to their good treatment. The mills, with their own power plant, will begin work immediately, and the remainder after the resumption of the bulk of the power supply.

It will be recalled that the Municipal Electricity Department shut off the electric power in the mills on July 6 last. The Nagawara Mill, at which the riots started in the middle of May, has offered the wounded and the relatives of those killed in the rioting the sum of 10,000 dollars, which the Japanese Consul-General is retaining until the trouble is completely settled. The majority of the wharf coolies who returned to work on Monday, having been out since the end of May, went on strike again to-day.

The Japanese Foreign Office states that it is carrying on conversations with the United States concerning the scope of the Chinese Tariff Conference. Japan is desirous of confining the agenda within the limits agreed upon at the Washington Conference; but it is understood that America is considering the question of enlarging the scope and suggesting the granting of tariff autonomy to China. The spokesman of the Foreign Office further emphasises that Japan is unable to initiate a policy, as all the Powers are suspicious of Japan's action in regard to China.—(Reuter.)

WASHINGTON, Wednesday.

Inquiry has been made here regarding the Associated Press message from Tokyo, saying that Japan is holding conversations with the United States about the suggestion that the latter Power that the scope of the Chinese Tariff Conference should be so enlarged as to make customs autonomy for China one of the matters to be discussed. Japan is willing, so the message adds, to co-operate with America in every way, but feels that the Conference should be held strictly in accordance with the Washington Agreement, under which it was created, and predicts that extensive conversations will be required to effect an agreement regarding the agenda.

The statement made here is that "exchanges" have been going on between Tokyo, Washington, London and Paris, in which the information was communicated that customs autonomy might be considered at the Chinese Tariff Conference, but this is not officially put forward in any quarter, it being simply communicated that the Chinese themselves suggested it. Washington takes up the position that the Conference should meet without a definite agenda, further than that the Powers, to that authorises it, and that if the customs autonomy is proposed, the American attitude is understood to be one of willingness to consider it, with reservation of the American decision until after the discussion has been held.—(Reuter.)

"LUXURY BEER."

THE MOST PROFITABLE FOR THE BREWER.

Sir H. Cosmo Bonsor, presiding yesterday at the annual meeting of Messrs. Watney Combe, Reid and Co., Ltd., said that the greatest profit was derived from luxury beers. There was very little margin of profit on beer sold at fourpence a pint, and, rightly or wrongly, called "the workingman's beer."

On every pint of beer sold, he said, they collected about 1½d. for the Exchequer, and the selling price provided the brewers with about one-tenth of a penny profit. The retailer had nine-tenths of a penny, and had to meet all his expenses. Consequently, those people who asked for a reduction in the price of "workingman's beer" had not much ground to go on.

The company collected and paid over in taxes and beer duty last year over £3,600,000.

RACING YACHT AGROUND.

MISHAP IN COMPETITION FOR KING'S CUP.

The American schooner-yacht Westward grounded on the Shingle Bank, near the Needles, yesterday during the race round the Isle of Wight for the King's Cup. Heavy weather prevailed, and tugs went to the assistance of the yacht, which was refloated in the afternoon, and proceeded under its own sail, apparently undamaged. Westward dropped anchor off Ryde Pier in the evening.

The race, which was one of the events of the Royal Thames Club's Ryde Regatta, was won by Sussex, on time allowance; June was second and Danet third. Britannia and Shamrock did not compete.

AUSTRALIAN OIL RESEARCH.

MELBOURNE, Wednesday.

Acting on expert advice, the Commonwealth Government has withdrawn the offer of a £50,000 sterling bonus for the discovery of oil, and, in lieu thereof, has authorised the expenditure of £50,000 to assist research in New South Wales, Western Australia and Queensland.—(Reuter.)

DUBLIN LABOUR CRISIS.

TO-DAY'S MEETING OF EMPLOYERS.

UNLOADING THE COAL SHIPS.

WORKERS PROTECTED BY CIVIC GUARDS.

DEVELOPMENTS of a very important nature have taken place in the coal crisis in Dublin.

Yesterday the Coal Merchants' Association started the unloading of two of their colliers which have been lying undischarged for the last five weeks in the harbour.

This action followed the announcement that a general meeting of the employers and traders of Dublin will be held this afternoon in the Engineers' Hall, Dawson street, "to consider the present crisis and the menace to the trade and industry of the city and country." This meeting is being called by the Dublin Employers' Emergency Committee.

The lock-out was declared by the coal merchants as the result of frequent squabbles between members of the Irish Transport and General Workers' Union and the Workers' (Larkin's) Union of Ireland.

As the weeks went by coal supplies of manufacturers, traders and householders dwindled, and one manufacturer wrote to the Workers' Union ten days ago and declared that, unless he got coal soon, he would have to close down his factory. Other firms were in a similar position and all the time there was 20,000 tons of coal waiting to be discharged in the Dublin harbour.

In the Customs House Docks, where one of the colliers was being unloaded by twenty auxiliary "diggers," there are four coal wharves belonging to Messrs. Teilcastle, Nigel, Wallace Bros. and Heiton, holding at least fifty thousand tons of coal of various kinds.

At Ringsend Docks, where the second vessel is being unloaded, there is another huge stock of coal.

The present move of the employers is to make this coal available to the public, and during the unloading yesterday forces of Civic Guards under an inspector were present to prevent any intimidation of the workers.

"LIBERTY OF ACTION."

TERMS OF RESOLUTION AT THE EMPLOYERS' MEETING.

The following is the text of the resolution to be proposed at the meeting of Dublin employers in the Engineers' Hall, Dawson street, Dublin, this afternoon, by Mr. David Barry, the managing director of the British and Irish Steampacket Company:—

That this meeting of Dublin employers, having learned of the conditions which at present exist in connection with the coal industry, created by the decision of the Workers' Union of Ireland by its refusal to work with members of other unions, and regarding the position as one of great public importance for the good of the city and country, undertakes to give organised support to employers and constitutional labour, so that liberty of action should be secured for employers and labour irrespective of the union to which any worker may belong.

The motion will be supported by Mr. Charles Eason, Mr. George N. Jacob and other leading citizens, and it will be taken by Mr. Charles McGloughlin, chairman of Messrs. J. and C. McGloughlin, Ltd., Pearse street, Dublin.

UNLOADING SHIPS.

In an interview with an *Irish Times* representative yesterday, Mr. G. M. Irwin, the Secretary of the Coal Merchants' Association, declared that the present stoppage in the coal trade of Dublin was a matter of vital importance to everybody—citizen and merchant.

It affected every trader in Dublin, big or small, all the factories; in fact, everybody in business at all, not to mention, of course, the consumer, who was, perhaps, the person who would be most inconvenienced.

It was such a very important matter that he urged the trading community of Dublin to come *en masse* to the general meeting of employers to be held to-day in the Engineers' Hall, Dawson street, "to consider the present crisis and the menace to the trade and industry of the city and the country."

"We will inform that meeting," he said, "what our position is as regards the delivery and supply of coal to traders, factories, and the general public. We have been going into everything very earnestly and very fully at our meetings, which we have been holding continuously for some time past. Everything that has to be said and considered in the situation will be placed before the meeting of the employers and traders to-day.

LIGHTNING STRIKE MENACE.

"All the details worked out by the Coal Merchants' Association will be explained then, but the main thing is to keep the principle involved in the present crisis before the public at large. The public must realise now that the trade and industry of the country, as well as of the City of Dublin, will never prosper with the menace of lightning strikes and other trade disruptions ever imminent.

"All industry and all trade revolves around the coal trade, which must, therefore, be kept free from hindrance. The issues at present at stake affect the trader as an employer, and the employé as a worker. The liberty of both is involved.

"In the case of the former, if his employés are not members of a certain union he is liable to be held up by a strike at any time. As regards the latter, if he is not a member of a certain union he is likely to be put out of his employment, and boycotted by another union. In either case he is between the frying pan and the fire.'

THE FIRST STEP.

"We have now taken an initial and important step in procuring a small number of men to start unloading the coal ships at present lying undischarged in the harbour. We have taken them as they came, and will take whatever men will come to us. The number started with this morning (Wednesday) will, we believe, increase daily.

"The two ships that are being unloaded, one of Messrs. Wallace Brothers, at Ringsend, and the other, of Messrs. Heiton, at the Customs House Docks, have been selected, because they were in the safest places. We do not desire further trouble.

"The steps taken have been at the initiative of the Coal Merchants' Association, after long deliberation, and not by either of the two merchants themselves, who, when it comes to that, are only separate units in our Association.

"It is our intention systematically to discharge all the other vessels in this manner.

"For four weeks the coal yards have been shut down, and we look to the public for their moral support, in every way, with our efforts."

FREE STATE TRADE PROBLEM.

MORE OPINIONS.

OFFICIAL REPORTS FROM THE DEPARTMENT.

WE publish to-day further comments on the falling off in the trade of the Free State. These must be read in conjunction with the Irish railway returns which were published yesterday. The traffic figures for merchandise and live-stock for the week ending August 7th, on the Great Southern Railway, show a drop of nearly £12,000—£36,983 against £48,356.

The total fall in all traffic for the 31 weeks of the present year is £379,959, of which the greater proportion is due to the decline in freightage.

On the Great Northern line the week's decrease of passenger and merchandise traffic, as compared with that of last year, is £4,650, while for the 31 weeks it is £131,500.

OFFICIAL REPORTS.

CATTLE TRADE SLUGGISH: SHORTAGE OF PIGS.

The following extracts are taken from the monthly report of the Department of Lands and Agriculture:—

Cattle.—Trade during July was sluggish, and the supplies on offer at fairs, more particularly in some of the Midland counties, as is usual at this season of the year, were small. In a few counties, notably Clare, Galway, King's County, Carlow, Wicklow an. Monaghan, and in portions of Cork the numbers of cattle on pastures is said to be noticeably less than normal; but in general farms are reported to be fairly well stocked. Supplies of cattle at fairs in Roscommon, Galway and Clare were also under the average, with dull trade, except for well-finished animals.

Milk.—An improvement in the supply of milk on creameries is reported, but the quantity is still about 10 per cent. below the July average.

Sheep.—The principal business done was in lambs and fat sheep. In sheep trade was confined mainly to lambs at 4s. to 5s. per head lower than last year's.

Pigs.—A shortage in the supply of pigs marketed during July is reported.

Horses.—A better trade in horses is reported in several counties, more particularly for high-class made hunters. Trade was dull in Monaghan, where farm horses were offered in large numbers and sold at from £18 to £25. Aged horses were difficult to cash at from £6 to £10.

A BETTER ARTICLE WANTED.

"PUT OUR SHOULDERS TO THE WHEEL."

"The Irish farmer will have to wake up and realise that slipshod methods of production will not do. He must give the finished and the better article. If he does this the adverse trade balance will quickly disappear." This was the view expressed by Mr. David Barry, general manager of the British and Irish Steam Packet Company, yesterday.

"It is clear that our exports have fallen," he added, "and it is equally clear that, if we are to get back our old markets in Great Britain, we must work harder in our competition with the Danes, the Australian and the Canadian. If we do not do that we shall go under. I believe we can increase our exports by ten to twenty-fold if we only give our customers what they want—our eggs, butter, poultry and cattle—but we must compete in quality as well as in bulk.

"Let us put our shoulders to the wheel and work. There is an almost unlimited market in Great Britain for our goods—for more, in fact, than we can produce."

INVISIBLE EXPORTS.

DO THEY SET OFF THE TRADE BALANCE?

"You are doing excellent work in drawing public attention to the seriousness of the Free State economic problems, particularly our huge adverse trade balance, which, it seems to me, is by no means fully set off by the so-called 'invisible exports,'" said a prominent County Dublin T.D. to the *Irish Times* yesterday.

"The discussion is useful spade work, which will make a basis for action in another direction after the general election. If all the trade of the country is to improve, if we are to regain our lost markets and find employment for our out-of-work population, so regrettably large, we must create an intelligent, well-informed public opinion. That would mean the winning of half the battle.

"Apathy and distrust have too long been the bane of this little country of ours. We must create interest and get on with the work of building a new Ireland by redeeming wha. we have lost, and making furth.r economic, industrial and social progress."

AN OFFICIAL VIEW.

"If the Free State trade balance were so adverse as stated, it would indicate that we are rapidly heading towards bankruptcy," commented a Government official, who was asked for his point of view by an *Irish Times* correspondent last night.

"But the facts prove the exact opposite," he went on. "The figures are practically the same as last year, and Dr. George O'Brien's contribution to the discussion is the only one that comes anywhere near the true situation. A somewhat rough and conservative calculation made to-day showed clearly that the alleged 'adverse trade balance' is set off by our 'invisible exports' up to a million and a half of the total 'adverse balance.'

"I personally have little hope of convincing people that 'invisible exports' adequately cover the adverse trade balance indicated by the published figures of visible exports until we have got our own statistical information regarding investments abroad and the other things which go to make up 'invisible exports.'"

THE PIG SHORTAGE.

SOME CAUSES AND THE REMEDIES.

The parlous position of the Irish pig trade, due to the decline in exports during the past few years, was discussed by Mr. M. Bowe, of Blackrock, a well-known pig-feeder, in an interview with an *Irish Times* reporter yesterday.

The position of the trade, Mr. Bowe thinks, is so serious that it should be regarded as a national question requiring the attention of the Government, with a view to the maintenance of a consistent supply of pigs. The present shortage he puts down at 40 per cent. below the pig population of the country ten years ago.

"Many causes have contributed to the present situation," Mr. Bowe said. "Chief among these is the troubled period through which we have just passed. While we were neglecting our industries and engaging in strikes and lock-out the Danes collared the British market, and have since maintained a consistent and increasing supply of pigs. Again, as a result of the two bad seasons we have had farmers and feeders have not been able to grow root crops for feeding purposes. Then there is the high cost of Indian meal, which is £12 per ton, but quite unobtainable at present owing to the Dublin coal dispute.

LACK OF COAL.

"The mills, I am informed, cannot grind the corn because of lack of coal. Farmers, too, are grumbling because they do not know the weight of pig that fetches the highest price. During one period of the year there is a demand for pigs from 9 to 13 stones, which command the highest price; at other times nothing is wanted but 12 to 16 stones pigs. At present there are cuts of from 5s. to 15s. per cwt. in pigs of the latter class; so that it is really very difficult for the farmer

Continued on Page 8, Column 1.

THE SHANNON CONTRACT.

NOT YET SIGNED.

CAUSE OF PROLONGED NEGOTIATIONS.

DRAFT READY.

WORK TO BEGIN NEXT MONTH.

"If this bill passes both Houses by the date on which the Dail rises—the 26th June—the first German load-load of material for the Shannon will be put into Limerick Harbour about July, and the President ought to be handling the ceremonial trowel, cutting the first sod of land, about 28th July, or the beginning of September at any rate."

THREE months ago the Minister of Industry and Commerce used these words during the debate on the second reading of the Shannon Bill. His anticipation that the bill would have a speedy passage through both Houses was realised, but since its signature by the Governor-General of the Free State nothing else was heard of it until a few days ago.

Then Mr. McGilligan's private secretary addressed a communication to the Town Clerk of Limerick, which had the effect of lending colour to a rumour that a disagreement between the Government and Messrs. Siemens-Schuckert had arisen and that the work of electrifying the Free State might be postponed indefinitely.

The letter stated that the contract between the Government and Messrs. Siemens-Schuckert had not yet been signed, and at a meeting of the Limerick Harbour Board the Mayor remarked that the arrangements between the Government and Messrs. Siemens-Schuckert were "hanging fire."

NO DIFFICULTIES.

It is quite true that the country has been more or less definitely committed to acceptance of the German project, but the contract under which the work will actually be put in hands has yet to be signed.

There is, however, no foundation (our Political Correspondent is informed) for the suggestion that difficulties are being experienced in the matter of drawing up or signing this contract.

Ever since the Shannon Bill was passed the Minister of Industry and Commerce, his engineers, and law advisers have been negotiating with the representatives of Messrs. Siemens-Schuckert.

That so much time should be spent in the preparation of the contract is due to the fact that civil engineering contracts often run into over 160 pages of foolscap, and in this £5,200,000 all the prices quoted by Messrs. Siemens-Schuckert had to bear the most searching investigation by the Government's engineers, whom Professor Rishworth, of Galway University, is the head. The duties of engineers had to be defined, and there were endless other details to be gone into.

SIGNATURES THIS WEEK.

It has been wearisome work for all concerned, but the contract is now drafted and will be signed this week. Messrs. Siemens-Schuckert will then be in a position to go ahead.

The work, as a matter of fact, will be put in hands in the first week of September, so that by the end of another few weeks President Cosgrave should be handling what Mr. McGilligan described as the "ceremonial trowel."

The basis of the contract between the Free State Government and the German firms is the White Paper which the Government placed before the Dail.

Paragraphs 11 and 12 constitute the basis of the present contract. Paragraph 11 proposes that Messrs. Siemens-Schuckert shall have the supply of materials for the construction of the works at world market prices, the Government reserving to itself the right of testing the quality and prices of these materials.

THE VITAL CLAUSES.

The proposal in paragraph 12 is that the civil engineering and constructional work shall be offered to the Siemens-Bau Union at a minimum tender, the Government in this case reserving to itself the right of being satisfied that the prices quoted are not higher than those which might be secured from any other reputable firm.

These two paragraphs, the Government insists, rule the future of the construction and determine the basis of the contract. The remaining paragraphs contain in themselves those paragraphs contain for the free every possible guarantee for a good bargain.

It may be mentioned that Messrs. Siemens's estimate of prices—which have been now fully investigated by the Government's engineers—is binding, and in the contract which they will sign this week they pledge themselves to do the work at those figures.

UNDER-SEA VOLCANO.

PANIC ON GREEK ISLAND.

ATHENS, Wednesday.

Volcanic eruptions are reported from the Island of Thyra, in the Santorin group, 70 miles north of Crete. The panic-stricken local authorities apprehend a catastrophe, and the Government has ordered two destroyers and others vessels to proceed to Thyra and to assist the inhabitants if necessary. There have been no eruptions on Thyra since 1866.—(Reuter.)

INTER-PARLIAMENTARY CONGRESS.

IRISH FREE STATE TO BE REPRESENTED.

A delegation consisting of Mr. Michael Hayes (Chairman), Senator Sir Thomas Esmonde, Mr. Thomas Johnson, T.D.; Mr. P. McGilligan, Minister for Industry and Commerce, and General Mulcahy, T.D., will represent the Irish group of the Inter-Parliamentary Union at the Congress to be held in Washington and Ottawa next October.

The Inter-Parliamentary Union consists of groups representing all the free Parliaments of the world. Each group is an organisation of members of Parliament, irrespective of party allegiance. At the annual Congresses, at which matters of general interest to Parliamentarians throughout the world are discussed, the delegates do not speak for their respective Governments.

On the termination of the proceedings in the United States the Congress will proceed to Canada, where it will continue its deliberations in Ottawa.

NEW SWIMMING "RECORD."

GOTHENBURG, August 12.

Arne Borg, the swimming champion, today swam a mile in 21 minutes 41.3 seconds, which is claimed to be a new world "record."

FORESTALLING THE NEW DUTIES.

BIG FALL IN BRITISH IMPORTS IN JULY.

EXPORTS UP.

British trade during July followed a slightly better course, for the undermentioned figures show a decided falling off in imports, and an increase in exports:—

	Imports.	Exports.
1925.		
July	£66,744,849	£76,592,599
June	110,992,155	69,583,391
1924.		
July	108,115,493	81,457,913

The total exports thus show a rise of £7,000,000 approximately, compared with June, but a fall of £5,000,000, compared with July, 1924. At the same time imports were £12,000,000 lower than in June, and £10,000,000 down, compared with July, 1924.

The adverse trade balance is reduced to £22,000,000, the lowest for twelve months. The small imports for last month are to a large extent due to a reaction after the large total recorded for June in anticipation of the new Custom duties.

The *Board of Trade Journal* states:—"The imports for July are the smallest monthly totals recorded since June, 1924, and are £12,000,000 less than in June and £10,000,000 less than in July of last year, or than the average of the second quarter of the current year.

"The decrease in imports is not due to any falling off in food imports, which have maintained the high level of recent months. Practically the whole falling off in the month's imports from the June total is due to reduced imports of manufactures. It must be remembered that apart from imports anticipatory of the new duties which came into force on 1st July, the fact of these duties appears to a great extent explicable by reference to the large total recorded for June.

"The increase in British exports in July as compared with June is about £6,000,000, and the July figure is within one per cent. of the average for the first six months of the year. The serious falling off in the second quarter of the year is thus not continued into July. About £4,000,000 of the increase as compared with June falls to articles wholly or mainly manufactured, and about £11,000,000 to raw materials and articles mainly unmanufactured, which reached the very low figure of £5,948,000 in June.

THE COAL INQUIRY.

MEN'S LEADERS AT THE MINES DEPARTMENT.

Yesterday afternoon a deputation from the Miners' Federation, including Mr. Herbert Smith (President), Mr. Tom Richards (Vice-President), Mr. W. P. Richardson (Treasurer), and Mr. A. J. Cook (Secretary), proceeded to the Mines Department, Millbank, where they had before officials of the department the views of the Federation with regard to the *personnel* and terms of reference of the Commission of Inquiry.

The interview lasted nearly two hours. It had been in progress for about an hour when Colonel Lane Fox, Secretary for Mines, arrived, and was taken to the conference room in the lifts, which, a moment or two earlier, had brought down Mr. W. Brace, Labour Adviser to the department.

The members of the deputation looked very grave on leaving at the close of their interview. In reply to a question by a Press Association representative, Mr. Cook remarked:—"There has been no agreement and no settlement." Beyond this announcement no other information was given.

The result of the interview will be reported to the Executives of the Federation at their resumed meeting at Russell square this morning.

The anthracite miners' conference at Swansea yesterday considered the new position that has arisen owing to the decision to close down the Amman ford Pit, where the dispute originated. After a five hours' discussion it was agreed to submit to the owners' proposals for a settlement. The terms were not disclosed, but it is believed that the end of the strike is now in sight. On receiving the owners' reply a further conference will be called, and an early resumption of work is anticipated by the men's leaders.

ALIVE AFTER SIX STOREYS FALL.

NEW YORK WAITER HURLED THROUGH WINDOW.

NEW YORK, Wednesday.

A waiter who carried a tray of food to a room in the Hotel Flanders was thrown out of the window yesterday evening by the three intoxicated occupants of the room because they considered the bill too high. The man fell six storeys. He was still conscious when found an hour later, and gasped out: "They did not give me a chance. They beat me up and threw me out of the window."

A vaudeville "hypnotist" and his two assistants, who were occupying the room, have been arrested.—(Reuter.)

MARINE ENGINEER'S INVENTION.

DEVICE TO OVERCOME WATER RESISTANCE.

IRISH TIMES FOREIGN SERVICE.
FROM OUR OWN CORRESPONDENT.

BERLIN, Wednesday.

A new device which it is claimed, will increase the speed of ocean-going vessels has been invented by Herr Pfeifer, of Hamburg.

The purpose of the device, which, it is said, can be attached to the machinery of any modern steamer, is to reduce the resistance of the waves which form at the bow of the ship and reduce the sucking pressure at the keel. This enables the steamer to make full use of the power of the engines without losing energy through the friction of the waves.

Trials are now taking place in Hamburg with vessels on which the device has been attached.

FAMOUS PAINTINGS FOR SALE.

CASTIGLIONI COLLECTION.

IRISH TIMES FOREIGN SERVICE.
FROM OUR OWN CORRESPONDENT.

VIENNA, Wednesday.

Vienna's "Speculation King," Herr Castiglioni, who invested the greater part of his fortune in the compilation of an art collection, is offering his celebrated gallery for sale. The collection comprises what is said to be the finest Correggio in existence, two Titians, two Vandycks, and several paintings by Frans Hals, Ruebens, etc. The paintings are valued at over a million pounds sterling. In addition his famous collection of bronze sculptures, which is also in the market, is considered to be the most valuable of its kind in existence.

ANOTHER BATHING ACCIDENT.

BOY DROWNED AT NEWRY.

James O'Coughlin, aged 18, of Hyde-market, Newry, while bathing at the Ramparts, Newry, last evening, was drowned in the midst of several companions. He was a mill worker. The body has not been recovered.

LATE NEWS.

NOTE TO GERMANY.

CONCILIATORY TONE.

The Times, dealing with M. Briand's visit, says:—The Note upon which agreement has now been reached will be communicated by the French Government to the Belgian and Italian Governments, and will probably be transmitted to Berlin early next week. It will be published after its receipt by the German Government. It is understood that the tone of the Note is very conciliatory, and as the *communiqué* indicates, it emphasises the fact that, in the view of both the British and French Governments, the proposed pact should be in every respect bilateral.

While Mr. Chamberlain and M. Briand have naturally discussed, in the course of their conversation, the form and character of the pact, they have deliberately refrained from establishing the draft of such an instrument. There is, in fact, no question of any move that might suggest anything in the nature of the dictation of terms to Germany. It is strongly felt that the pact can only be drafted in consultation with the German Government, and the object of the Note that France will send is to make conversations with Germany possible at the earliest date.

THE COAL COMMISSION.

FULL INQUIRY DESIRED.

The Labour Correspondent of *The Times* writes:—The colliery owners and the miners are not of the same mind in regard to the constitution of the court or the terms of reference. The terms of reference proposed by the Government are widely drawn, so as to permit of the fullest inquiry into the organisation and efficiency of the industry. The colliery owners acquiesce in such terms, and would have nothing germane to the inquiry omitted. It is their desire that all the facts, whether they are within the control of the industry itself or outside its control, should be brought forward.

The miners, too, want the fullest inquiry and to secure this have asked for the specific mention of such things as royalties, selling agencies, and the relation of coal-mining to the coke and by-product industries. The absence of any reference to particular subjects would not, however, have the effect of limiting the inquiry but, on the contrary, would make it unlimited, and probably the miners' representatives upon reconsideration will have no difficulty in agreeing to the terms as drafted by the Department of Mines.

A POINTER PATH.

THROUGH JUNGLE OF SUSPICION AND DOUBT.

The *Daily Telegraph*, discussing the position arising out of the conversations between M. Briand and Mr. Austen Chamberlain which, it is said, have resulted in "complete accord," says:—Germany's manifest inclination to demand special conditions for herself before she enters the League will receive little encouragement from the complete unanimity between the French and British Governments that she must enter in the terms of the covenant, and that not till she is a member can she be allowed to raise the question of general disarmament or any other cognate issue.

The French reply will be couched in terms which in conciliatoriness will not be behind the last German Note. It will of itself carry the real issue on essential principles no farther, but it will suggest conversations in which others will be asked to join besides the two parties to the recent exchange of Notes, and out of these conversations agreement may eventually arise, now that the views of the last six months have laboriously cut a rough pointer path through a veritable jungle of obstacles, suspicions and doubts.

PRAISE FOR MR. CHAMBERLAIN.

The *Morning Post*, in a leader on the pact conversations in London, refers to the official *communiqué* reporting complete accord, and says:—It is fair to deduce from this announcement that there are no difficulties still to be surmounted, but that there is a closer approximation of opinion as to the means by which ends that has been reached since the question of the security pact was raised. That France and England should find themselves so far at one is a circumstance of primary importance. It is, indeed, the first condition of success for the negotiations that are now proceeding. The greatest credit is due to Mr. Austen Cham

FREE STATE TRADE.

(Continued from Page 7, Column 4.)

and feeder to speculate with any degree of knowledge as to the best class of animal to put on the markets.

BACON'S BIGGEST BLOW.

"I have been identified with the pig trade for thirty years, and never have I seen things look so black," declared Mr. Bowe. "We are only one of about twenty pig-producing countries supplying England with pigs and bacon, and it seems to me that in a few years' time we shall be a negligible quantity. Perhaps, the Irish bacon trade got its biggest blow when all live pigs and bacon were held up at the ports some time ago.

"The pork butchers' strike of two years ago was also a contributory factor in the decline of the trade and in helping to put some of the principal curers out of business.

"If we are to recover our former position the cost of feeding must come down; we must adopt scientific methods in the industry. We have still a lot to learn about the feeding and rearing of pigs."

THE DANISH WAY.

"The fact that the Danish pig breeders breed pigs as evenly and as standardised as eggs," making it difficult for the Irish producer by present methods to compete with them is only one of many reasons given by Mr. P. McKenna, T.D., for the decline in the exports of Irish pigs.

Other important causes for the decline, he declares, are:—

(1) **The high costs of feeding stuffs;**

(2) **The failure or partial failure of the turf crop last winter;**

(3) **The shortage of potatoes for feeding purposes. These were only enough for human consumption in the country.**

(4) **A more or less widespread disinclination to breed pigs.**

"There is no doubt," said Mr. McKenna to an *Irish Times* representative yesterday, "that the Danes have got hold of the markets of Great Britain. One of the reasons for this is that they refuse to allow their sows to be killed. The result is that today the number of pigs in Denmark is far above the number in this country, yet it is a fact that before the great war Ireland had 976,000 pigs, against Denmark's 600,000. To-day Denmark has 1,800,000, at least.

BETTER TYPE.

"Denmark," he added, "had now given up issuing returns of their weekly slaughter of pigs, but the last returns showed 60 to 70 thousand killings weekly. These are important facts which should be carefully considered by both Irish and English producers. It should be remembered that when the Smithfield Show opens the great interest in central London—was started, and for many years following its opening 75 per cent. of the animals sent there were of British and Irish origin. To-day the position is exactly reversed: only 25 per cent. of the meat dealt with being British and Irish. This has created a very serious situation for home producers."

It is quite true that 30 per cent. of the pigs in Ireland are not suitable for bacon and an added disadvantage is the refusal of the Irish peasant to breed and rear the type of animal suitable for making good bacon. I think it is this inadaptability of our people to produce what is wanted across Channel, and the lack of care exercised in sending up the pigs are in good condition when sent to the markets which mitigates against the farmer getting the best price for his animals.

"The Danish farmer, in sending his pigs to market, wraps them in a clean shirt, so to speak, while the Irish farmer sends them anyhow. These are some of the reasons why the Irish pig is being driven from the British market."

ROBINSON ASSAULT CASE.

SUMMONS DISMISSED.

At the resumed hearing at Marlborough street, London, yesterday, of the summons against Mr. Charles Robinson, plaintiff in the recent "Mr. A." case, for alleged assault in the Coventry Club, Piccadilly, on Mr. Charles Hutton Moss, the Midland Bank inquiry agent in that case, Dr. Starkie, who accompanied the complainant to the club, said he assisted him after the row.

In cross-examination, the witness said that Moss remarked, after the affair: "I am the most revengeful and vindictive person you have ever met," and he added that the assault would be of great use to him. He had an action pending against the Midland Bank for £5,000. The assault would be important, as going to prove that he was in fear of his life.

The defendant gave evidence to the effect that Moss was the aggressor, endeavouring to strike him with a stick, after witness had told Dr. Starkie that he had no right to bring Moss into the club, and to take him out. He considered him an undesirable person to be there.

Mr. Samuel E. Williams, solicitor, and Mr. George Harris, secretary of the club, also gave evidence.

Mr. Mead, the magistrate, observed that he could not place much reliance upon any of the witnesses. He should not have accepted defendant's evidence unless it was corroborated, and the witness he accepted was Mr. Williams. Robinson used very provocative language, but that did not justify the use of a stick. He dismissed the summons.

A large boar walked into a jeweller's shop at Leighton Buzzard and, apparently feeling sleepy, refused to budge from the shop floor for nearly an hour.

LIFELONG SUFFERERS CAN END INDIGESTION

Many of life's troubles are unavoidable, but many are not, and in the latter category fall indigestion and all stomach troubles which are caused, not necessarily by the food which has been eaten, but more frequently by an excess of the gastric juices which sets up fermentation and upsets the system generally, causing intense pain and suffering. Indigestion can be absolutely avoided by taking 'Bisurated' Magnesia, the world-famed remedy which relieves instantly by neutralising acidity and preventing any possible stomach disorder. 'Bisurated' Magnesia is recommended by doctors and used in hospitals because it has been tried and proved to be without equal for stopping all stomach troubles, and generally keeping the digestive organs in sound working order. Every chemist throughout the country sells 'Bisurated' Magnesia in either powder or tablet form, and you can be certain that in the contents of the well-known blue package you have got the finest thing known for eliminating all digestive troubles.

"To soothe & smooth your skin"

Of all Chemists & Stores.

Pond's Vanishing & Cold Creams

CANADA PAYING OFF LOANS.

OTTAWA, Wednesday.

Canada is paying off to-day, in cash, the loan of £5,000,000 due in London. On the 15th prox. a loan of 90,000,000 dollars matures in New York, and further loans, amounting altogether to 8,000,000 dollars, mature on November 15. The 42,000,000 dollars First War Loan matures on December 1. The refunding of the loans is being arranged through Canadian and New York banking and bond syndicates.—(Reuter.)

DARTMOOR SHEPHERD AGAIN.

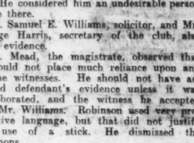

Captain P. Bouracier, of Brighton, writes:—"If there is one thing more objectionable than another it is to wake in the morning with a bad taste in the mouth, and what one has that, it must carry an offensive odour. I have experienced it, but I have never had a recurrence since taking Carter's Little Liver Pills, and my advice to all who may suffer in this way is to take Carter's and avoid an objection which can only arise from a disordered stomach." The Genuine Carter's Little Liver Pills sold by all Chemists in 1/3 phials only.

The Dartmoor shepherd, David Davies, aged eighty-three, was sent to prison for three months yesterday for attempting to break into Astbury Church, Cheshire. Davies has spent fifty years of his life in jail, and was released from prison only a few days ago. Nearly all his convictions have been for raiding church money boxes.

Death from natural causes was the verdict at an inquest in Dublin yesterday into the death of Cornelius Breen, aged sixty-one, a widower, 81 Mashborough Avenue, who collapsed in Lower Sackville street on Tuesday and died in a hospital.

DEVASTATED DUTCH VILLAGE.

STORM DAMAGE OF £700,000.

The Times Correspondent at The Hague writes:—The total damage caused by the storm which, on Monday evening, wrecked the little town of Borculo and several villages in Eastern Holland, is estimated at £700,000. Jonkheer de Muralt, the Burgomaster of Borculo, has left for The Hague to discuss the question of Government aid in rebuilding the destroyed property. Various newspapers have already opened subscription lists for the stricken population.

The following additional details of the disaster are now known. The first sign of the approaching storm was observed South-West of Nymegen, near the village of Zeeland. In five minutes all the farms and small houses were destroyed. It appears that the storm exercised an upward suction, and the roofs of many houses were lifted bodily and deposited on the heath several hundred yards away. In one case the sails of a windmill, after circling at a terrific speed, were torn off and flung two miles away. Trees which were uprooted fell down in various positions. On one road it looked as if half were blown down by an east wind and the other half by a west wind.

GERMANY'S RIGHT TO A MANDATE.

FOREIGN MINISTER'S CLAIM.

BERLIN, Wednesday.

During the debate in the Reichstag to-day, which preceded the adoption of various commercial treaties, the Foreign Minister, Herr Stresemann, emphasised that Germany, naturally, regarded herself as among the progressive nations which had the right to hold a mandate over backward nations, and that Germany in this respect demanded the same rights as others.

The Deputy, Dr. Schnee, who was formerly Governor of German East Africa, protested that hindrances were being placed in the way of Germans acquiring landed property in former German colonies, such as New Guinea, Samoa, and East Africa. This state of affairs, he declared, seriously prejudiced the solidarity of the white races.

Dr. Schnee also declared that the British Minister for the Colonies was permanently incorporated by England, which, he said, was in complete contradiction to the stipulations of the League of Nations covenant.

The Reichstag then adjourned until the middle of November.

FATAL WASP STING.

UNUSUAL CASE AT NEWPORT.

At a Newport, Monmouth, inquest last evening, on William Doney, a haulier, aged 43, the verdict found was, "Death from shock, following a wasp sting."

The man's widow say that fourteen years ago, after her husband received his second wasp sting, the doctor said that a third sting would prove fatal. If a wasp entered the house her husband would change colour and vomit. He was always in fear of wasps.

Dr. Donaghy said that Doney was perfectly healthy and but for knowledge of the wasp sting he would have assumed he died from a stroke. There were only two previous cases of the kind, and in each instance the victim was stung on the head. It was an extraordinary and insolated case.

The Coroner, Mr. W. Lyndon Moore, said that a strong man should have had his life cut short in that utterly mysterious way, and by an agency so insignificant, was something that they could not understand. He had never known such a case before.

BRITISH ARMY PROMOTIONS.

SOME OF THE RESULTS.

The results of the April examination at stations abroad of officers of the Regular Army, Indian Army and Royal Marines, with a view to promotion are announced.

In all 331 candidates (189 lieutenants, 121 captains and 21 majors)—Royal Army Medical Corps, Royal Engineers, Indian Army and Indian Army Corps—passed for promotion. The successful candidates included the following:—

Captain J. S. Mallon, Lieutenant G. J de W. Mullens and Lieutenant G. L. Craig, 4th 7th Dragoon Guards; Lieutenant C. H. Gowan, M.C., 13/18 Hussars; Lieutenant G. G. Cox-Cox, Royal Scots; Captain P. S. M. Lanigan-O'Keefe, Royal Welch Fusiliers; Captain K. T. Horan, Oxfordshire and Buckinghamshire Light Infantry; Captain G. Brunskill, M.C.; Captain F. V. C. Knox; Lieutenant C. D. Quillan, Lieutenant J. Lucy, Lieutenant W. B. A. Reid—all Royal Ulster Rifles.

Major H. S. Dickson; Major R. M. Dickson, D.B.E.; Major A. H. Berthon, Captain L. M. Routh, Captain J. C. A. Dowse, M.C.; Captain C. O. Shackleton—all Royal Army Medical Corps.

Captain J. B. Minch, Captain O. J. O'B. O'Hanlon, Captain A. F. I. Patterson, D.S.O.; Captain T. F. Kennedy, O.B.E.; Lieutenant F. J. O'Meara—all Royal Army Medical Corps.

Captain T. L. Shea and Lieutenant L. R. Swifte, both Royal Army Veterinary Corps.

Lieutenant W. T. McQuillen, Army Educational Corps.

Indian Army.—Captain R. Maguire, 20th Lancers; Major M. J. Dolan, Royal Engineers, Indian Army; Captain Cassidy, V.C., Indian Army Service Corps.

DISEASE-RIDDEN RUSSIA.

FREE TRAINING SCHEME FOR MEDICAL STUDENTS.

IRISH TIMES FOREIGN SERVICE.

FROM OUR OWN CORRESPONDENT.

RIGA.

The spread of social diseases in Russia has increased to such an extent during the past year that the Soviet Commissariat of Health has decided to establish a special college to train men to fight this plague, as it is termed by the Moscow *Isvestia*. The new institute will give free instruction to all students who have partially completed a course of medicine, and who were expelled from the Soviet Universities during the past year on charges of being *bourgeois*.

The study course will last for eight months, after which the students will be sent to various Russian towns and cities to instruct the inhabitants to fight venereal diseases, which, according to the *Isvestia*, has seized whole towns in both Moscow and Briansk districts. In some of the smaller centres physicians have discovered that as much as 80 per cent. of the population is infected. This disease, they report, is now out of control, and is spreading with alarming rapidity throughout several districts, where lack of medicine, and also physicians, make the situation doubly serious. Thus far only five prophylactic stations have been opened in Moscow.

RELIEF OF DERRY.

236TH ANNIVERSARY CELEBRATIONS.

Five special trains took some thousands of Apprentice Boys from Belfast and other parts of the six counties to Londonderry yesterday on the 236th anniversary of the relief of the city by William Prince of Orange.

The Unionist parts of the city were decorated with flags and arches, and the gathering of Apprentice Boys was the largest that has been seen for many years.

The procession assembled on the small wall shortly before noon, and headed by the Governor (Mr. Marshal McKay), the Lieutenant-Governor (Captain J. C. Wilton, M.C.), and other officers marched to the Cathedral, where a special service was held, a large congregation attending. The preacher was the Dean of Derry, who took as his text the words, "The Most High ruleth in the kingdom of men, and giveth it to whomsoever He will" (Daniel iv., 251). He said that amid the manifold struggles—fierce and terrible many of them—in which the protected bodily and deposited on the heath several hundred yards away. In one case the sails of a windmill, after circling at a terrific speed, were torn off and flung two miles away. Trees which were uprooted fell down in various positions. On one road it looked as if half were blown down by an east wind and the other half by a west wind.

GERMANY'S RIGHT TO A MANDATE.

FOREIGN MINISTER'S CLAIM.

BERLIN, Wednesday.

During the debate in the Reichstag to-day, which preceded the adoption of various commercial treaties, the Foreign Minister, Herr Stresemann, emphasised that Germany, naturally, regarded herself as among the progressive nations which had the right to hold a mandate over backward nations, and that Germany in this respect demanded the same rights as others.

The Deputy, Dr. Schnee, who was formerly Governor of German East Africa, protested that hindrances were being placed in the way of Germans acquiring landed property in former German colonies, such as New Guinea, Samoa, and East Africa. This state of affairs, he declared, seriously prejudiced the solidarity of the white races.

Dr. Schnee also declared that the British Minister for the Colonies was permanently incorporated by England, which, he said, was in complete contradiction to the stipulations of the League of Nations covenant.

The Reichstag then adjourned until the middle of November.

FATAL WASP STING.

UNUSUAL CASE AT NEWPORT.

At a Newport, Monmouth, inquest last evening, on William Doney, a haulier, aged 43, the verdict found was, "Death from shock, following a wasp sting."

The man's widow say that fourteen years ago, after her husband received his second wasp sting, the doctor said that a third sting would prove fatal. If a wasp entered the house her husband would change colour and vomit. He was always in fear of wasps.

Dr. Donaghy said that Doney was perfectly healthy and but for knowledge of the wasp sting he would have assumed he died from a stroke. There were only two previous cases of the kind, and in each instance the victim was stung on the head. It was an extraordinary and insolated case.

The Coroner, Mr. W. Lyndon Moore, said that a strong man should have had his life cut short in that utterly mysterious way, and by an agency so insignificant, was something that they could not understand. He had never known such a case before.

BRITISH ARMY PROMOTIONS.

SOME OF THE RESULTS.

The results of the April examination at stations abroad of officers of the Regular Army, Indian Army and Royal Marines, with a view to promotion are announced.

In all 331 candidates (189 lieutenants, 121 captains and 21 majors)—Royal Army Medical Corps, Royal Engineers, Indian Army and Indian Army Corps—passed for promotion. The successful candidates included the following:—

Captain J. S. Mallon, Lieutenant G. J de W. Mullens and Lieutenant G. L. Craig, 4th 7th Dragoon Guards; Lieutenant C. H. Gowan, M.C., 13/18 Hussars; Lieutenant G. G. Cox-Cox, Royal Scots; Captain P. S. M. Lanigan-O'Keefe, Royal Welch Fusiliers; Captain K. T. Horan, Oxfordshire and Buckinghamshire Light Infantry; Captain G. Brunskill, M.C.; Captain F. V. C. Knox; Lieutenant C. D. Quillan, Lieutenant J. Lucy, Lieutenant W. B. A. Reid—all Royal Ulster Rifles.

Major H. S. Dickson; Major R. M. Dickson, D.B.E.; Major A. H. Berthon, Captain L. M. Routh, Captain J. C. A. Dowse, M.C.; Captain C. O. Shackleton—all Royal Army Medical Corps.

Captain J. B. Minch, Captain O. J. O'B. O'Hanlon, Captain A. F. I. Patterson, D.S.O.; Captain T. F. Kennedy, O.B.E.; Lieutenant F. J. O'Meara—all Royal Army Medical Corps.

Captain T. L. Shea and Lieutenant L. R. Swifte, both Royal Army Veterinary Corps.

Lieutenant W. T. McQuillen, Army Educational Corps.

Indian Army.—Captain R. Maguire, 20th Lancers; Major M. J. Dolan, Royal Engineers, Indian Army; Captain Cassidy, V.C., Indian Army Service Corps.

THE FREEDOM OF WATERFORD

CONFERRED ON MOST REV. DR. MANNIX.

The Freedom of Waterford was conferred upon the Most Rev. Dr. Mannix, Archbishop of Melbourne, last night. He motored to the city from the Cistercian Abbey of Mount Melleray, where he has been staying for some time, and at the boundary was met by the Mayor, several members of the Corporation, and an enthusiastic crowd.

At the Town Hall addresses of welcome were presented by the Waterford Workers' Council and Labour Party and the local Sinn Fein organisation. There was great enthusiasm when the Archbishop signed the Freemen's roll.

Dr. Mannix, acknowledging the compliments which had been paid to him, said that he regarded the official welcome by the representatives of Labour as a special honour. He could say of the Labour Party in Australia that, although he did not always see eye to eye with them, he always found them better friends than those to whom he might look for support or assistance.

"Now," he said, "I will not have any misunderstanding about this function. I would not like anyone here to say that there is no political significance attaching to it—none whatever. I am glad to know that here we have put controversy for the moment aside. I am glad to know that we are separated are for the moment forgotten, and here in this hall and in the streets of Waterford I have received a welcome of which I am proud from the people of the community, without distinction of class or creed or politics. (Cheers.)

NO POLITICAL SIGNIFICANCE.

"It would be ungracious on my part if I were to attempt to attach any political significance to this function. I have no notion whatever of saying one controversial word, because here I consider myself bound by the very same obligation that bound me in Limerick and everywhere else, not to give any cause, any legitimate cause, for offence to any man no matter how widely he may differ from me.

"When this brilliant function is over, and we separate, any imperialists who are here—and I hope there are some—will go out of this hall more imperialist than ever. They may try to convince me that Ireland's best place would be a contented place in the heart of the British Empire

GOLF.

OF IRELAND MPIONSHIP.

FOURTH ROUNDS

SPECIAL CORRESPONDENT.

LAHINCH, Wednesday.

e championship, J. L. Crabbe, matches to-day in very con- hts ultimate victory for the a certainty. Local opinion ces of Crowley qualifying fi al, but the Dublin University been doing so well in all his uite on the cards that he will nd beat the Sutton man to- s been playing remarkably ere is scarcely a shot in the ot play well, but whether his championship matches will be skill remains to be seen.

was the struggle between the fourth round. The latter st players in Cork, and the kmen in his ability to give me was fully borne out by th- ch went to the seventeenth the lead as early as the had real bad luck at the ded to hole a short putt for his advantage. He seemed ture to divide that hole, and himself in a deficit of three- an luck to one at the 13th, feetly in four, but the steadi ailed, and he won by three e of the best games of the olf was really good on both er much in it from the tee at Crabbe was deadly with shots, with which, as a rule, uple of feet of the hole elde- ributed to his excellence in e game.

e holder had an easy win who failed to reproduce the st in the semi-final last Sep- ar down at the turn, but at himself together to win that s, but he was unable to keep beaten at the 15th. As was n, the seventeen year old nd Dwyer beat him rather rtable win in the morning, taking the first three holes and they turned for home four. His opponent showed not play as well as in the e is a golfer who will im- ll likely develop into a really was altogether too good for . knowledge was of little n arrears of four at the turn chance of making up the ame.

ers of the meeting was the Smith. When the prince- le Club won the first three med as if he was going to et of wins, but suddenly he four holes running, and, xcel terms at the turn, he effects of his early reverses.

2. Another turn up was the bbett, which was achieved at e. The Portmarnock man the way out, and the merits erted in the position at the s 2 to the good, but he fell and lost on the last green to d a polished young golfer. r Championship Crowley had is match with P. Bell. In the sixteenth Brown also h Smith, which he won on where, in the morning, he fter beating O'Connor in the X, Carbery was vanquished

The weather, following a was fine, and the matches resident interest by large

D ROUND.

k) beat R. Simcox (Douglas)

eat C. Hurt (Tramore)—6

eat W. J. Regan (Cork)—

beat H. E. Bell (Castle)—

feat F. Strading (Lahinch)

beat E. Butler (Ennis) at

hinch) beat the Rev. J. d and 3.

ublin University) beat T. d on

H ROUND.

3 and 1.

and 1.

Bell—3 and 2.

-6 and 5.

H OF IRELAND.

hal, Ernest Crowcour, have been admitted and ffice of Lay Reader by

been made to the Dean athedral Chapter and to mark the completion the ministry McGarvey has been pre- d silver plate on leaving Co. Cavan, for that of rs. McGarvey also re- om the ladies of the

. Verschoyle has been Assistant of Taney e of Dublin.

oberts has been com- alth, to resign the In- s, in the Diocese of was ordained in 1895, o Kilmeen in 1923.

urrows has been insti- ey of the Union of Ki- of Killaloe.

Hezlet Carroll, B.A., s, Bloomfield, has been wanlinbar, Co. Cavan, there on August 23rd.

PALESTINE.

FROM PERSIA.

OREIGN SERVICE.

CORRESPONDENT.

TEHERAN.

s from Kieff, Russia, ran without passports. ention of emigrating to eir inability to obtain documents in Russia ier borders at inside Ba- oints, hoping to obtain from the British Lega-

the emigrants were and interned at Tabriz ssion of the necessary required for everyone however, they were resentations by leaders in Teheran. n refuses to grant the passports to Palestine, ing Bolshevists and of

R ASYLUM.

of the Committee of Men's Asylum, Northbrook t the Institution on the ne, Esq. (Chairman), pre- essrs. Orlando P. Beater, Peter Good, A. C. Sib- Octavius Wallace, M.A., from Messrs. J. H. ingham and George P. th prayer.

eeding meeting were read, made sympathetic re- Mr. Edward Robinson and resolutions were adopted ee of Management of the g heard with very deep Edward Robinson, who e Governor and an active esire to tender to Mrs. r sincere sympathy in e Committee of Manage- Asylum, having learned e death of Mrs. Oliphert, member of the Ladies' interred in the Asylum fter to Miss Adair and r family, their sincere pavement.

Visiting Physician (Dr. iting Committee, and of ubmitted and orders made

and George P. Beater visitors during ensuing

st month, previously ex- and submitted to the d before the Board, and eof amounting to £109

having been disposed of.

uitable candidates.

ns are gratefully acknow- ainers, £3; Dr. Winter £1 1/- each; Miss Askin,

d donations are earnestly ankfully received by the Beater, Esq., C.E., 10 ge Secretary, at the

Shore and Mrs. Fletcher

AMPIONSHIPS.

successfully defended his Queen's Club yesterday, matches were concluded Charterhouse) in the final

d Renton to win the e soundly with N. V. ers Charterhouse, repre- and P. W. Kemp-Welsh.

ENNIS BALLS.

Good value. EAU STREET.—(Advt.)

BROADCASTING.

TO-DAY.

The letters S.B. signify a simultaneous broadcast from the station mentioned.

LONDON (2LO)—365 Metres.

1.0-2.0—Gramophone. 4.0—"Books to Read," by Ann Spiel. 4.10-5.0—Trocadero Tea-Time Music. 6.0—Children. 6.40—Music. 7.0—Time, Weather and News. Market Prices for Farmers (S.B. to all Stations). 7.15—French Talk (S.B. to all Stations). 7.30—Music (S.B. to all Stations except Belfast). 7.40—Mr. J. H. Elgie: "The Moods of Meteors" (S.B. to all Stations). 8.0—Chamber Music and Poetry: Beatrice Harrison (solo violoncello), Irene Scharrer (solo pianoforte); Readings from Eighteenth Century Poetry, by Ian Williams. 8.45—"Radio Radiance." A Revue played by a Company of West-End Artists, including Tommy Handley, Eddie Morris, James Wigham, Iris White, Sophie Forrest, Violet Parry, Jean Allestone, and Dancing Chorus. 10.0—Time, Weather and News. 10.30-11.30—Savoy Band.

BIRMINGHAM (5IT)—479 Metres.

3.45—Station Pianoforte Quintet. 4.45—"Week-end Jaunts." Mary Freeman (contralto). 5.15—Children. 7.0-7.40—From London. 8.0—Station Orchestra, Middleton Woods (entertainer), William Macready and Enda Godfrey-Turaer (players). 9.0—Scenes from Famous Plays. "Camille." 10.0-11.30—From London.

BOURNEMOUTH (6BM)—386 Metres.

11.30-12.0—Orchestra. 3.45—Orchestra. 5.15—Children. 6.30—Music. 7.0-11.30—From London.

CARDIFF (5WA)—353 Metres.

12.30-1.30—Music. 3.0-4.30—Ronald Chivers (baritone). Station Orchestra. 5.0—"5Wa's" Five O'Clocks." 5.30—Children. 7.0-11.30—From London.

MANCHESTER (2ZY)—378 Metres.

11.30-12.30—Gramophone. 4.30—"2ZY" Quartet. Madge Normah (soprano). 5.30—Children. 7.0-7.30—From London. 7.40—Cheshire County Council Agricultural Bulletin. 8.0—Musical Comedy: Grace Gordon (soprano), Fred Edwards (light comedian), "2ZY" Orchestra, Constance Izard (interludes on the violin). 10.0-11.30—From London.

NEWCASTLE (5NO)—403 Metres.

11.30-12.30—Susan Briggs (contralto), J. W. Sowerby ('cello). 4.2—Music. 5.0—S. E. Rogers (baritone). 5.30—Children. 6.10-6.30—Music. 7.0-7.40—From London. 8.0—Song Recital by Topkis Green. 8.30-11.30—From London.

GLASGOW (5SC)—422 Metres.

3.30—Wireless Quartet. Nan McKnight (soprano). 5.0-5.45—Children. 7.0-7.30—From London. 7.45-7.55—Cricket Talk. 8.0—Station Orchestra, Muriel White (pianist entertainer), George Hutchinson (humorous reader); the Glasgow Amateur Band. 10.0-11.0—From London.

LIVERPOOL (6LV)—315 Metres.

3.30—Afternoon Topics. 4.0-5.0—Orchestra. 5.45—Children. 6.35—Girl Guides. 6.40-7.40—From London. 7.40—Tennis Talk. 8.0-11.30—From London.

BELFAST (2BE)—439 Metres.

4.0-5.0—"2BE" Quartet. 8.30—Children. 7.0-7.30—From London. 7.35—Wyane Ajello (soprano), Ernest A. A. Staneley (violin), T. O. Corrig (solo pianoforte), J. H. Squire Celeste Octet, John Henry, Fantasie, "Scène de Ballet" (De Beriot-Scarl), "A Song of Sleep" (Somerset), "Absent" (Metcalfe), "Lo, Here the Gentle Lark," with flute obbligato (Bishop); "May-Day" (Walthew), "Spring Morning" (Carey), Valse Brillante, "Nina" (Waldteufel), "Hebrew Melody" (Achron), "Chinese Dance" (Kreisler), "Perpetuum Mobile" (Ries), "O Lace di Quest' Anima" ("Linda di Chamounix") (Donizetti), "Interlude" (Gambogi), "Little Princess Look Up" (Walts), "Amaris" (Foresky); Two Modern Valses (arr. Sear); "Where Are You To-Night?" "Passione"; "Irish Fantasia" (arr. Mulder); Sonata for Violin and Piano, No. 3 in C Minor (Grieg). 10.0-11.30—From London.

DAVENTRY (5XX)—1,600 Metres.

10.30 a.m.—Weather Forecast. 6.0-8.0—From London. 8.0-9.0—Chamber Music from London. 9.0—A Seaside Hour from the Wellington Pier, Great Yarmouth. 10.0—From London.

Earl Haig's appeal on the anniversary of the outbreak of war has resulted in nearly £12,000 being raised for the British Legion Appeal Fund.

Why expose your Baby to the perils of ordinary milk?

Make "safety first" your rule. If baby cannot be breast-fed, give Glaxo, for Glaxo is *definitely guaranteed* free from all risk of milk-borne disease.

In its airtight sealed tin, Glaxo keeps sweet and fresh however hot the weather. Because it is a *complete* food you prepare each feed *as required*, simply by mixing the desired amount of Glaxo with hot, boiled water. Every feed baby has is therefore fresh, pure and germ-free.

Glaxo is milk—the purest, finest milk in the world—made safe and suitable for Baby by the wonderful Glaxo process.

Glaxo contains *all the vitamins* —everything needed to build firm flesh, strong and straight bones, and a vigorous constitution.

Court Physicians see that Royal Babies have the best. Glaxo is the only food that has been selected to feed the babies in *five* Royal Nurseries.

Glaxo

"Builds Bonnie Babies"

From Chemists, Grocers & Stores

(25)

The HOOVER

It BEATS...as it Sweeps...as it Cleans

Saves Carpets!!

Itisn't wear that ruins carpets —it's sharp-edged, gritty particles of dirt. Continually trodden in, they cut the pile and cause bare patches.

The Hoover is the only cleaner that *beats* out and shakes loose to the surface all this embedded dirt; as it sweeps electrically and suction-cleans.

Authorised Dealer

MELDON'S LTD.,
Electrical Engineers & Contractors,
Offices & Showrooms,
28 South Anne Street, Dublin.
Tel. 1642.

Scene at the Regatta at Kingstown yesterday.

Mr. M. Toppin. Mr. E. C. Patterson.
Some of the Competitors in the Open Lawn Tennis Tournament at Bray.

Miss Bradbury.

The marriage took place at St. John's Church, Sandymount, yesterday, of Surgeon Q. Jameson Johnston and Miss Grace Noreen Norman. The wedding party at the Salthill Hotel after the ceremony.

Lord Castletown, K.P., with some of the Judges and Stewards at the Ossory Show.

Mr. Joseph O'Connor, Mr. H. Franks, and Mr. J. O'Connor at Ossory Show.

Mr. W. P. Murphy, Mr. J. J. McCormack, and Mr. P. Keegan (Judge), in Ring during Judging of Dog Section at the Ossory Show.

THE VERY REV. JOHN DAWSON, S.M.

APPOINTMENT IN HULL.

At a dinner in the Dolphin Hotel, Dublin, last night, a presentation was made on behalf of a large number of friends to the Very Rev. John Dawson, S.M., President of the Catholic University School, Lower Leeson street, on the occasion of his departure for Hull, where he has been appointed President of the secondary school which the Marist Fathers are opening. The arrangements were made by a committee consisting of Dr. F. Kennedy Cahill, ex-President of the Catholic University School Union (who acted as hon. secretary); Mr. W. B. Kilmurray (Hibernian Bank); Mr. Bowers, and Mr. Brindley.

The presentation took the form of a beautiful set of French Celtic vestments, designed by the Dun Emer Guild, and a substantial cheque.

Surgeon J. S. McArdle, who presided, said that Father Dawson joined the Marist Order to spread the light of the religion that he professed. He was now going on a great mission, and his many friends wished to show in a material way how they regarded him, although the presentation was only a trivial recognition of his great merits.

The presentation was then made by the Chairman, amid applause.

Professor Arthur Clery said that they were very sorry to lose Father Dawson. They hoped that in the country he was going to he would do work parallel to that which he had been doing in Ireland.

Dr W. Doolin said that three factors which contributed to Father Dawson's success were adaptibility, equinimity and youth.

Father Dawson expressed his thanks for the compliment paid him, and said that he had a feeling of great enthusiasm and hope about the work that he was going to do in England, because he regarded it as essentially an apostolic work for the Catholic Church. The greatest want of the Catholics in England was the want of secondary education. The Catholic children in England to-day had nothing but primary education, or were obliged to go to Protestant schools, and the result was that they had no middle-class population, without which Catholics could not take their proper place in the affairs of the country.

He thought that great credit was due to the bishops and Catholics of England for the efforts that they were making to give secondary education to their people, and that Catholic parents in Ireland should take example from them. Some of their Catholic parents sent their children to Protestant schools because they thought that it was more fashionable. He was very glad, therefore, to go on this mission to a parish that had a Catholic population of about 20,000, or only about half that of Westland row parish, and to a parish that had had no Catholic secondary school.

A vote of thanks was passed to a committee in charge of the presentation.

An enjoyable musical programme was contributed during the evening.

MR. DE VALERA AND NATIONAL IDEALS.

Mr. de Valera last night addressed a meeting in the Banba Hall, Dublin, summoned to promote the reorganisation and development of the Fianna Boy Scout movement. He said that never within their lifetime had there been such an imperialistic onslaught on their national ideals as the present one. If the nation was not to be submerged, it was absolutely necessary for them to get actively on the side of Irish nationality. The political division that now existed was beyond the powers of the older people to heal. It now remained for them to train their children in a national organisation that would one day be instrumental in bringing about the union of the two streams of national life.

The Council of the Royal Meteorological Society has awarded the Howard Prize for 1925 to Cadet H. W. Barnett, of S.A.T.S. General Botha, South Africa, for the best essay on "Icebergs: Their Distribution and Drift."

MAYO COUNTY HOME.

UNSUITABLE BUILDINGS.

The Mayo Board of Health has decided to ask the Minister for Local Government to order a sworn inquiry into the suitability of Castlebar Workhouse as a county home.

Recently the Medical Officer reported that the place was inadequately staffed, and that its equipment left much to be desired. In many respects, he said, patients were no better accommodated than they would be in a remote country house.

A Committee of the Board inspected the place after the doctor's report had been read, and on Tuesday the members of the Committee gave their report. Mr. Michael Davis, Chairman of the County Council, said that the institution never should have been selected as a county home. It was only fit for one thing—pulling down. Mr. S. T. O'Ruane said that the sick people had told him that they would rather die than enter the home.

NEW POTATO BREEDS.

IMMUNITY FROM WART DISEASE.

Important work in the interests of potato-growers is being done at the Ormskirk, Lancashire, potato-testing station by the Ministry of Agriculture, in conjunction with the National Institute of Agricultural Botany.

The station is, perhaps, best known for its efforts to check and banish wart disease in potatoes. It intervened at a critical period in the fight against this scourge.

As many as 2,000 entries have been received for examination in one season. Only a very small percentage of the potential infections survive and reach the market, but some hundreds get as far as the later tests for wart disease. Six new breeds of commercial value have been proved to be immune from the disease. There are also the so-called virus diseases, such as mosaic and leaf roll. Nearly 200 samples collected by the Ministry of Agriculture inspectors are now under examination for the first time for these diseases. The various other characteristics of the crop are being studied, including yielding properties under different conditions, marketing and consuming qualities, the order of ripening, and so forth.

KILLED BY MILITARY LORRY.

Robert Richmond (48), of Mill street, Whitesabbey, died yesterday in the Royal Victoria Hospital, Belfast. He was knocked down by a military motor lorry at the corner of Mount Collyer avenue and York road on Tuesday night, and so seriously injured that there was no chance of his recovery.

A GIRL GUARD.

At the Children Court, Belfast, yesterday, a girl of fourteen years, who acted as guard in a motor omnibus running between Belfast and Carrickfergus, was fined 20s. for allowing more than the regulation number of passengers to travel on the vehicle. The owner of the omnibus, Mrs. Crooks, was ordered to pay the fine. Mr. O'Donoghue, R.M., in remarking that whoever put the child in the position of a guard deserved to be sent to prison.

SEANAD ELECTION.

UNITED ACTION OF THE LICENSED TRADE.

At a conference of representatives of the Licensed Grocers' and Vintners' Protection Association and the Counties Licensed Grocers' Association held in Jury's Hotel on yesterday, a resolution proposed by Mr. J. W. Ryan, Chairman, Counties Licensed Grocers' Association, and seconded by Mr. Patrick Conway, past Chairman, Licensed Grocers' and Vintners' Protection Association, was unanimously passed endorsing the candidatures of Mr. Cornelius Kennedy and Mr. Michael Fanning for the Senate, and requesting the entire licensed Trade of the Saorstat to rally to their support and use their influence with their friends on their behalf.—(Advt.)

FOUR MEN INJURED.

THREE MOTOR CYCLES IN COLLISION.

Four persons were injured in a motor collision which occurred at Cromore, between Portstewart and Coleraine, at about 10 o'clock on Tuesday evening.

Mr. Bertie Harbison, Teeshan, Ballymena, and Constable Frederick Hunter, Royal Ulster Constabulary, Musgrave street, Belfast, were riding motor cycles towards Coleraine, when Harbison, who was leading, came into collision with Thomas Miller, Limavady, who, with Andrew Phillips (also of Limavady) on the pillion, was coming from the opposite direction towards Portstewart. Hunter applied his brakes, but was unable to avoid running into those in front of him.

Mr. D. H. Christie, chairman of Coleraine Urban Council, was motoring from Portstewart with Mrs. Christie, when he came upon the cyclists and their machines lying on the road. He went to Coleraine for medical aid, and Mrs. Christie informed the Coleraine police.

Head Constable McNeill, Sergeant Duffy and other members of the force, accompanied by Dr. W. A. Shannon, went by Crossley to the scene of the accident, and, after Dr. Shannon had rendered first aid, the injured men were taken to Coleraine Cottage Hospital, where Dr. William Porter, Portrush, was in attendance.

Miller was unconscious. He had a compound fracture of the right leg and severe injuries to the head. His condition is critical. Phillips is suffering from a dislocated shoulder and head injuries. Harbison had a fractured arm, and Hunter slight injuries to one of his feet.

GAELIC DRAMA.

PREPARING FOR THE COMING SEASON.

The general meeting of the Comhar Drámaidheachta, or Gaelic Drama Association, will be held at the head office of the Comhar, 21a St. Stephen's Green, Dublin, on 24th September next, when schemes for extending the movement during the next season will be outlined.

The manager of the Aistoiri is engaged at present in selecting next year's plays, of which increasing numbers are becoming available. The name of Daniel Corkery is mentioned among the distinguished writers of Irish contributing to next year's programme. Leon O Broin, B.L., has written a new play, and Fiachra Eilgeach has prepared translations of foreign masterpieces. Mr. O Lochlainn is said to be anxious to add new talent to his capable but small band of actors.

The Publication Committee reports that the Gaelic plays published to date have led to increased dramatic activity in the provinces. Recently-published plays are "Bhaidhlin Buadha" (Fiachra Eilgeach) and "Fear an Scéilin Grinn" (Piaras Béaslaí). Gearóid O Lochlainn's "Eircileas" is just ready.

Arrangements have been made with the Abbey Theatre for the first Monday of each month, beginning in October and closing in April. Application for Comhar-Chártaí, therefore, should be made at once to the Secretary at 22a St. Stephen's Green. A limited number only will be available this year.

It is hoped that it may be possible to arrange a Sunday evening performance each month for schools and colleges at special terms.

U.S.S. PITTSBURGH.

Yesterday forenoon the Lord Mayor of Belfast, the Inspector-General of the Royal Ulster Constabulary, and the Chairman and members of the Harbour Board, who were accompanied by Sir James Craig, called upon Vice-Admiral Andrews on board the U.S.S. Pittsburgh, which is lying in Belfast Harbour.

Teams from the Pittsburgh will give an exhibition of baseball at the Oval grounds, Belfast, on Friday afternoon.

NURSING DIFFICULTY AT SCARIFF.

AN AWKWARD SITUATION.

A remarkable situation at the Scariff District Hospital was described at the meeting of the Clare County Board of Health in Ennis yesterday. The Local Government Department some time ago directed that the nursing staff at the hospital should consist of a matron and two nurses, instead of a matron and three nurses. Thereupon the nursing staff threatened to resign if an attempt were made to enforce the new arrangement. They contended that the work could not be done efficiently by less than three nurses. The new arrangement was enforced, however, and the nursing staff resigned on the third of this month, but consented to continue at duty until their successors arrived.

Dr. O'Connor, in the circumstances, telephoned to Dublin for nurses, and they arrived at Scariff on the 6th instant. A few hours before the arrival of the new nurses the old nursing staff left the hospital, and Dr. O'Connor gave instructions that in no circumstances were they to be permitted to re-enter it. On that afternoon, however, they returned for their baggage, but found Civic Guards on duty, the medical officer having reported the matter to the guards in order to prevent intimidation of the new nurses.

In the circumstances, the members of the old nursing staff refused either to enter the building if the Civic Guards were present, or to remove their baggage if it were brought to the hospital door.

Matters remained thus until yesterday, when the members of the old staff appeared before the Board of Health and demanded permission to enter the hospital and get their baggage.

A vote of censure on Dr. O'Connor for calling in the Civic Guards was proposed and seconded, but the doctor explained that he had had reason to fear that an attempt would be made to intimidate the Dublin nurses.

Finally, it was decided that the nurses should be allowed to remove their baggage last night, subject to arrangements made by the medical officer.

FARM BUILDINGS BURNED DOWN.

Damage estimated at £500 was caused by a fire which burned out a large range of farm buildings, the property of Mr. John M'Avoy, Drumiller, Jerrettspass, near Newry, on Tuesday morning. The buildings were burned to the ground.

Insurance at low rates with Phœnix Assurance Co., Ltd., 10-12 Trinity street, Dublin—J. R. Warner, Manager. Agents everywhere.—(Advt.)

Sunday Drinking.—When a man was brought before the Dunshaughlin, Co. Meath, Court on Tuesday, on a charge of being drunk and disorderly on a Sunday, the magistrate said that he had the power to send such offenders to prison with hard labour for a month. The Court must stop the practice of getting drunk and being disorderly on Sundays. He did not so much mind it on other days of the week, but Sunday was the one day on which a man ought to behave himself. His remarks did not apply so much to Dunshaughlin, as to Lucan and Rathfarnham, where men went and got drunk and behaved in a disorderly manner on Sundays. He had imposed sentences of imprisonment, and it was having a very good effect. Persons were beginning to "look up," and "to realise that their little Sunday rows did not pay." In the case before the Court, he sentenced the defendant to seven days' imprisonment, which was later amended to a fine of 10s., as the man was given a good character by the police.

A supposed Klu Klux Klan meeting in a farmhouse near East Sudbury, Massachusetts, resulted in a riot on Monday evening, when a hostile crowd collected and was fired upon from the house, five persons being wounded. State troopers were summoned, and arrested 75 people, of whom 60 were subsequently released.

FREE STATE'S DEAD LEADERS.

REQUIEM MASS IN PRO-CATHEDRAL.

There was a large attendance yesterday at the anniversary Requiem Mass, celebrated at the Pro-Cathedral, Marlborough street, Dublin, for the repose of the souls of the late President Arthur Griffith and General Michael Collins. The State Departments were well represented, and several American visitors were noticed in the congregation. The celebrant of the Mass was the Rev. Thomas J. O'Farrell, C.C., Pro-Cathedral.

Among those present were:—Mr. Eoin McNeill, Minister for Education, and Mrs. McNeill; Mr. Peter Hughes, Minister for Defence; Mr. Paul Banin, President's office; Mr. Michael McDunphy, Secretary to the Executive Council; Mr. Fitzsimons, representing the Minister for Lands and Agriculture; Mr. P. Bradley, Secretary to the Ministry for Education; Captain Rooney, representing the Adjutant-General; Messrs. Richard Cotter and H. Murray, representing the Ministry for Industry and Commerce; Mr. G. Nicholls, Secretary to the Ministry of Defence, and Mrs. Nicholls; Major Barra O'Briain, representing the Chief of Staff; Mr. John O'Byrne, Attorney-General; Mr. Michael Corrigan, Chief State Solicitor; Senator George Nesbitt, Senator Farran, Mr. Commissioner O'Sheil, of the Land Commission; Mrs. Griffith and Miss Griffith; the Rev. Leo Sheehan, O.F.M.; Mr. John Collins, Mrs. Collins, O'Driscoll, T.D.; Mr. P. O'Driscoll, Miss Mary O'Driscoll, Mr. B. O'Connor, T.D.; Mr. Martin Conlon, T.D.; Mr. D. McCullough, T.D.; Mr. Sean McGarry, T.D.; Colonel Morkeu, representing the Quartermaster-General; Colonel Costello, Mrs. Blythe, Mrs. O'Shea Leamy, Mr. Nolan Whelan, Barrister-at-Law; the Rev. John G. O'Reilly, Administrator, Pro-Cathedral; Mr. Norman Reddin, Mr. Sean O Muirthuile, Mr. Robert Rooney, Mr. W. L. Cole, Mr. Diarmuid Fawcett, the Misses Lane (Cardiff), Mr. S. Whelan, Mr. Sean Boylan (Dunboyne), Mr. Sean Connolly, Mr. T. Galvin, Miss O'Donovan, Mr. John J. Keating (New York), and Mr. Patrick J. Haltigan, Reading Clerk to the United States House of Representatives.

DINNER TO MR. SEAN MILROY

A FREE IRELAND.

At a complimentary dinner given to Mr. Sean Milroy, ex-T.D., by his friends, in the Grosvenor Hotel, Dublin, last night, Mr. P. O'Maille, T.D., Deputy Speaker of the Dail, presided.

The Chairman said that they had met to pay a tribute to Mr. Sean Milroy for the great services he had rendered to Ireland for the last twenty years.

Senator Colonel Moore, in proposing the toast of "Ireland," said that if they were in favour of an independent Ireland, they should go forward with that purpose in view, and not be afraid to do so.

In proposing the toast of the guest of the evening—Mr. Milroy—the chairman said that he liked fighting men, and when fighting was to be done their guest was not afraid to give expression to the faith that was in him and to stand to his post. Ireland, he said, should look ahead, and should stand neutral in any clash that might come between nations.

Mr. Pearse Beasley, supporting the toast, said that if they desired a free and independent Ireland, Sean Milroy was the man to back.

Replying to the toast, Mr. Milroy said that the suggestion made that the Ministerial Party threw in his direction a rope with a senatorial noose to lasso him in the direction of the associations from which he retired was utterly unwarranted. He was not going forward as the nominee of any party, and he stood as an independent candidate for an Irish Ireland, politically and economically free.

The motor car stolen in Youghal on Sunday night was found yesterday abandoned in a field near Dungarvan.

It would be well worth your while to try

Autograph CORK TIPPED CIGARETTES

10 for 6D
20 for 1/-

MADE ENTIRELY FROM VIRGINIA TOBACCO
W. D. & H. O. WILLS, DUBLIN.

Branch of the Imperial Tobacco Co (of Great Britain & Ireland) Ltd

All the best Grocers sell "Stelna" Corned Beef

Sole Selling Agents:
George & John NICKSON & Co., Ltd.
LIVERPOOL—LONDON—MANCHESTER—NEWCASTLE-ON-TYNE, ETC.

GET RID OF YOUR FOOT TROUBLES

USE REUDEL BATH SALTRATES AT ALL CHEMISTS PRICE 2/-

DERRY CORPORATION LIBRARY.

THE CARNEGIE TRUST GRANT.

At a meeting of the Derry Corporation Libraries and Museums Committee the sub-committee announced correspondence from the Carnegie United Kingdom Trust, stating that it was impossible to continue the supply of books to the County Borough beyond the month of December next. The sub-committee stated that the library had been largely used by the citizens, and they recommended that the tender of *The Times* Book Club for the supply of 500 novels quarterly at 2s. a volume should be accepted.

Alderman Sir John M'Farland objected to the spending of a single shilling on what he described as "a job lot of 2s. novels." He said that it was a disgrace that they should go on maintaining the library and the officials at such a cost.

The report of the sub-committee was adopted.

SIX IN ONE ROOM.

A woman who applied for a possession order against another woman to whom she had let a room for 3s. per week explained to the Belfast magistrate yesterday that she wanted the room for her own use. At present she, her husband, and four children all slept in the only other room in the house. Of the family, there was a youth of eighteen and a girl of sixteen.

James Makin, aged 26, was executed at Strangeways Gaol, Manchester, for the murder of Sarah Elizabeth Clutton.

Drink your own health every day in MINERAL SPRING HEALTH CRANULES

The Mild and Pleasant Health Drink. Sparkling and Refreshing.

Of Chemists - - 1/3 & 2/6

Sole Makers:
THOMAS BEECHAM & Co. Ltd.
Bardsley Vale, Lancashire.

ANTI-BILIOUS COCKLE'S PILLS

regulate stomach, liver and bowels, and ENSURE GOOD DIGESTION and a HEALTHY, ACTIVE LIVER.

SMALL PILL (new size 32 in box).

Of all chemists throughout the World.

According to the Paris *Soir* subscriptions to the Consolidation Loan will be closed on the 19th prox., instead of the 5th prox., owing to the strike of bank employes.

GOSSIP FROM THE COURSE.

VOLTA'S PRIDE SCORES.

CONFLICTING VIEWS.

GREEN FIRE'S BAD SHOWING.

FROM OUR TRAVELLING CORRESPONDENT.

LONDON, Wednesday Night.

A wet, forbidding morning was a deterrent to many people who might have visited Kempton Park this afternoon, and the attendance was only of moderate size. It rained throughout the afternoon, so the sport lagged a little in consequence. There were one or two weak spots in the racing, but a good deal of it was interesting. In the International T.Y.O. Stakes, for example, I thought Volta's Pride put up a very nice performance when he beat Stasiarch by two lengths. The angle from the stands looking on to the five-furlong course at Kempton is a difficult one, but it did seem to most people that Volta's Pride made rather a slow beginning, and that when they had gone half-way he was three or four lengths behind Stasiarch, who was then in the lead. Then he seemed to make up ground at a very rapid pace and to come in the last furlong and another the clear winner.

This view is not borne out by the jockeys who rode in the race, for Kirby, Sir Charles Nugent's apprentice, who rode the winner, said he was always in front rank and that Stasiarch never had any advantage of him. Jelliss, who rode Duck Mint in the race, was also of the opinion that Volta's Pride was always in the leading division, as was Donoghue, who was always well there so Singleton. I have seldom known a race conc. ning which the opinion of those who ...ched it from the stands and those who rode in it differed so diametrically. Volta's Pride is a very nice colt by Volta, out of the Spearmint mare, Spearbelle, the dam of Spain, who cost his present owner 820 guineas last year as a yearling, and whether he was in front all the way, or whether he came from behind to win h's race, he is a smart one.

Bayford, the colt by Swynford, out of Bavora, for whom Sir Charles Hyde paid 6,400 guineas, out of Mrs. W. W. Bailey's lot at Doncaster last year, made his first appearance on a racecourse here. He was bandaged on both forelegs, and is generally very unfurnished as yet, but he showed good speed for upwards of four furlongs in the race.

Green Fire was trusted to such an extent in the moderate field that went to the post for the Greenwood Plate that odds of 6 to 8 were betted on him. He ran a shocking hors from start to finish; for in the early st ges of e race he would not attempt to ke up with the leaders, and although he moved up in the straight when his jockey called on him to go on and beat Fusty he would do nothing at all. Fusty, who has generally filled the last position in his races this season, then went on to beat him by a couple of lengths. The winner is a good-looking colt by Feather Bed, who at Leicester last year upset the long odds laid on Re-Echo.

SIR KENNETH'S CANTER.

Sir Kenneth was only beaten a few inches out of a place by Diophon in the race for the Eclipse Stakes, and at Goodwood had run Glommen to a short head. He was so leniently handicapped in the Bedford Plate that he seemed to have an outstanding chance. In the circumstances he started at a surprisingly good price, 5 to 2, and when Donoghue sent him to the front a quarter of a mile from home there was no room for doubt about the result. He won cantering by five lengths with about a stone in hand. Kepplestone emerged in the straight to beat the others, but he could never make the slightest impression on the winner. Taking a line through the Eclipse form, the position of Sir Kenneth in the handicap suggested that had Diophon been in the race he would have been ranked as only 6lb. better than the plater, Bridge of Dun, who was set here to give 12lb. to Sir Kenneth.

There were only three runners for the last race of the day, and Highbrow, with odds of 6 to 1 betted on him, won in a canter. The two selling races were won by horses from Tabor's stable. Their sales afterwards show that the system of buying which has been such a feature of the present season, is being maintained. Heralda made 1,000 guineas to the Australian buyer, Mr. Connolly, while Saint Reynard made 930 guineas to Mrs. Bendir.

There will be fair racing here to-morrow when it is possible that BRIGHT MAID will run for Princess Plate. Steadward, who has only made a single appearance this season, is likely to win a race before long, and even should he be beaten here, he is worth following. He has been doing particularly well in his work recently, and Lonsdale's filly, ANN.: CLIFFORD, made a promising first appearance at Goodwood, when she was second to Review Order, and she may be able to win the Maiden Plate. There will be only a small field for the St. James's Stakes, and as Ethnarch does not run, I choose SWISS GUARD to win.

At Redcar, LE MANTOUAN may win the Redcar Handicap, ASKE the Grea. National Breeders' Foal Plate; while there are reasons for suggesting that RICHESSE may beat some more fancied candidates in the Wilton Maiden T.Y.O. Stakes.

GALTEE MORE.

ACCEPTANCES.

MANCHESTER MEETING.

SATURDAY, SEPTEMBER 5.

THE PRINCE EDWARD HANDICAP, a sweepstakes of 25 sovs. each, with 1,000 sovs. added. Two miles.

(Weights raised 6lb.)

	Age st. lb.		Age st. lb.
Marvex	5 9 0	Kwannon	5 7 7
Goodbank	4 8 13	Historic Hero	5 7 3
Highbrow	4 8 9	Festival	5 7 3
Daimyo	4 8 8	Glen Andred	5 6 7 0
Carbonaro	4 8 6	Pass the Mint	6 6 11
Haine	4 8 1	Shining Spear	4 6 11
Loladeen	4 7 12	Desert Chief	5 6 10
Mark Marien	4 7 9		

BATH SUMMER HANDICAP, BATH.

(Weights raised 4lb.)

Flint Jack, Shippon, Portlight, Devonshire, Pass the Mint, Irish Molly, Vaudricourt, Blairtoi, Golden and Son o' Love.

MIDDLESBROUGH WELTER HANDICAP PLATE, STOCKTON.

Thistle Bud, Firouze Mahal, Sweet Rocket, St. Gironette, Morals of Marcus, Amazement, Gerzil, Dunin, Money Guide, Grand Lady, Open Prospect, Rouleau and Toe Eager.

OFFICIAL SCRATCHINGS.

KEMPTON PARK MEETING.

Princess Plate—Ducks and Drakes.
International Stakes—Silver Tom, Cloister Bell.
Round Course Stakes—Bluette.
Mortlake Selling Plate—White King.
Maiden Plate—Pompire.

WOLVERHAMPTON MEETING.

Rockley Handicap—The Sliding Stings.
Himley Selling—White King.

WINDSOR MEETING.

Romney Selling Plate—Maurice Gillois.
Meadow Welter Handicap—Mignaell.

MISCELLANEOUS.

Redcar Foal Plate and Rous Plate, Doncaster—Atyeh.
Redcar Foal Plate, Champion Breeders' Foal Plate, Derby, and Rous Plate, Doncaster—Spearfish.
Kirkistelham Plate, Redcar—Lamplark.
Champion Breeders' Foal Plate, Derby—Polish Glory.
Limekiln Stakes, Newmarket—Comus.
Stockton Handicap—Jamnagar.
Stockton engagements this year—Mezzotint.
Chudleigh Hurdle Race, Devon and Exeter Meeting—Lumpy.
All published handicaps—Basiglick.
All engagements in Mr. Lewis Schaverien's name—Puppet.
All engagements in Lord Zetland's name—Just colt (2 yrs.).

POLO.

ALL IRELAND CLUB.

To-day, Meadow Bank v. Earlsfield, 4 o'clock. Practice follows.

TRAMORE.

TO-DAY'S SELECTIONS.

Very satisfactory entries have been received for the Tramore Meeting, which this year has been extended over four days, with Sunday intervening, and the fixture bids fair to be eminently successful. The popular County Waterford seaside resort is crowded with visitors, and substantial public patronage is assured. An excellent train service has been arranged in connection with the reunion, and specials will be run from Kingsbridge this morning and on Saturday, leaving at 8.50. A goodly number of horses have reached the scene of action, and the sport should prove enjoyable. Selections for to-day are appended :—

Strand Plate—**Noble Prince.**
Guillamene Plate—**Trim Gate** or **White Hill.**
Stayers' Plate—**St. Via.**
Stewards' Plate—**Lomondels** or **Erin's Maid**
Doneraile Plate—**Northern Linnet**; if absent, **Warbride.**
Widger Memorial Cup—**Jack Gold.**

2.15—THE STRAND PLATE of 50 sovs., of which the second receives 5 sovs. A handicap race. Weight for age, etc. 1½ m.

	Age st. lb.
EVE (Mr. Alexander)	Owner 6 11 0
PRECIOUS GIFT (Mr. Cotton)	Owner 6 11 0
MAY BAIRN (Mr. Hanson)	Owner 6 11 0
LADY RODD (Mr. Rodd)	Owner 6 11 0
LITTLE FELLA (Mrs. Westropp Davies)	Owner 6 11 0
DINIS ISLAND (Mr. O'Connor)	Owner 6 9 0
REVOLUTIONARY (Mr. Ball)	Bazin 6 9 0
LARRY THE FLAIL (Mr. Power)	Arnott 5 13 4
I AM NO JOKE (Mr. Cotter)	Parkinson 5 11 4
HAPPY PRINCESS (Mr. Wallis)	Morgan 5 11 4
SCRATCH-MA-BACK (Mr. Macaulay)	Tierney 5 11 4
TARTARESS (Mrs. Dodd)	Collins 4 10 10
PASOL (Mr. Downey)	Kirwan 4 10 10
SILVER ROD (Mr. Rodd)	Owner 4 10 10
SLIEVEROE (Mr. Parkinson)	Owner 4 10 10
RIVER SUIR (Mr. Dempsey)	Owner 4 10 10
GREEN PARK (Mr. Hogan)	Parkinson 4 10 10
GLITTERING BAZAAR (Mr. W. Murphy)	Owner 4 10 10
SIMON OGE (Mr. Goodman)	Parkinson 4 10 10
LOUVOIS PRIZE (Mrs. White)	Dawson 4 10 10
TIPPERARY LASS (Mr. Quirk)	Kirwan 4 10 10
DUBLE PRINCE (Mr. Burke)	Bolan 4 10 10

2.45—THE GUILLAMENE PLATE of 50 sovs., of which the second receives 5 sovs. A handicap flat race. 2 m.

	Age st. lb.
GREEN PARK (Mr. J. P. Hogan)	Parkinson 4 9 10
PROUD FAIRY (Mr. C. Roimer)	Gleeson 4 9 10
FLYING LABEL (Mr. B. O'Donnell)	Collins 6 9 10
PILLOW SLIP (Mr. J. Long)	Gleeson 5 9 10
WHITE HILL (Capt. T. Tempest)	Kendrick 5 9 10
TRIM GATE (Mr. J. T. O'Kay)	Parkinson 5 9 10
SCRATCH-MA-BACK (Mr. A. R. Macaulay)	Tierney 4 9 0
BALLYDINE (Mr. P. J. Barry)	Barry 4 9 0
FIGHTING LIGHTS (Mr. H. F. Evans)	Barrett 4 9 0
LUCKY LADY (Mr. H. F. Evans)	Ray 4 9 0
DISMULLANE (Mr. Ball)	Owner 4 9 0
PETEY BEAU (Capt. Mackey)	Dawson 4 9 0
KNOCKFIERNA (Mr. T. Murphy)	Owner 4 9 0
CULLMURE (Mr. T. Nasan)	Owner 4 9 0
MOLLY O (Mr. O'Driscoll)	Owner 4 9 0
SHY LASS (Mr. F. E. Cannon)	Moss 3 8 13
SILVER ROD (Mr. Rodd)	Dempsey 3 8 13
STRIPES (Mr. R. Power)	Doyle 3 8 13
BARNA'S ORE (Mr. P. Corcoran)	Byrnes 3 8 13
BARNA'S ROSE (Mr. P. Corcoran)	Byrnes 3 8 13
WILBURLONG (Mr. R. Cuffe)	Dargan 3 8 13
BRIGHT MAID (Mr. H. Hartigan)	Owner 3 8 13
DUNTA (Mr. T. Ray)	Owner 3 8 13
LOLLYPOP (Mr. J. Grose)	Ryan 3 8 13
TARDIF (Mr. Dore)	Ryan 3 8 13
SILVER SLEEVEN (Mrs. Nolan)	Widger 3 8 13
HAPPY HOLLY (Mr. Cuffe)	Owner 3 8 13
GRECIAN PRINCESS (Mr. Frost)	Lombard 3 8 0
RICHMOND (Mr. Green)	Owner 3 8 0

4.25—THE WIDGER MEMORIAL CUP, presented by Mrs. Widger, in commemoration of the late Mr. Joseph Widger, M.P. For maiden horses; added from the Rous Plate, which the second receives 2 sovs. A steeplechase. Weight for age, etc. 2 m.

	Age st. lb.
GLACIALINE'S TOKEN (Mr. W. Dwyer)	Owner 5 11 9
SCARLET BIRD (Mr. O'Driscoll)	Dawson 6 11 0
ROCK COTTAGE (Mr. Cuffe)	Arnett 4 11 0
CHIVEALRY (Mr. R. N. Macill)	Owner 5 11 0
STORM LADY (Mr. Cuffe)	Owner 5 11 0
ROYALD FOX (Mr. V. Berser)	Behan 4 10 0
CLOUDBURST (Mr. Cuffe)	Owner 4 10 0
ROSE VIEW (Mr. E. Cannisham)	Owner 4 10 0
SARAFINA (Mr. Cuffe)	Owner 4 10 0
FRANKFORT LODGE (Mr. Purcell)	Owner 4 10 0

3.10—THE STAYERS' PLATE of 55 sovs., of which the second receives 2 sovs. A handicap steeplechase. 3 m.

	Age st. lb.
RISING MOON (10th ex.) (Mr. Hope Johnson)	Owner 11 12 0
WINDFIELD (Mr. Harty)	Arnett 5 11 12
SOLDIER BOY (Mr. Ball)	Bazin 6 11 12
BRENDAN'S GLORY (Mr. M. Cooning)	Owner 5 11 7
GAY (Mr. Meaden Moore)	Owner 5 11 7
DRIFTING PRINCE (Mr. Kenny)	Owner 5 10 12
CAPTAIN OF THE BLUES (Mr. Ryan)	Ryan 4 10 9
KILBARRY (Lady F. Forbes)	Owner 5 10 9
FELIX (Mr. Purcell)	Owner 5 10 9
FELIX II. (Mr. Purcell)	Owner 5 10 9
YOURS ONLY (Mrs. Crohn)	Dawson 4 10 0
SPRING LADY (Mr. Cuffe)	Owner 4 10 0
QUARRY HILL (Mr. Quinlan)	Owner 4 10 0
YOUNG GUARDIAN (Mr. Murphy)	Owner 4 10 0
MONSTROUS (Mr. Barret)	Owner 6 10 0
JOLLY MAC (Mr. O'Brien)	Owner 6 10 0
BREAKAWAY (Mr. Cuffe)	Owner 5 10 0
SHANACOWL (Mr. Murphy)	Owner 4 10 0

3.35—THE STEWARDS' PLATE of 50 sovs. A flat race. Weight for age, etc. 1½ m.

	Age st. lb.
EMPRESS ROYAL (Mr. T. Foley)	Owner 4 12 3
JOINT VOTE (Mr. Ball)	Bazin 4 12 3
ERIN'S MAID (Mr. E. G. Ryan)	Moss 4 12 3
DUNPATRICK (Mr. Hanson)	Owner 4 12 3
GOLDEN LIGHT (Mrs. Croft)	Dudley 4 12 3
REVOLUTIONARY (Mr. Ball)	Bazin 4 12 3
DERBY (Mr. G. R. Dyer)	Owner 4 12 3
MARGARET (Mr. Cuffe)	Owner 4 12 3
OLIVE LEAF (Mr. T. M'Donald)	Ray 4 12 3
SANDRINE (Mr. Harty)	Owner 4 12 3
GALLOPING BAHAM (Mr. Murphy)	Owner 4 12 3
GOLDEN PROMISE (Mr. Ward)	Ward 4 12 3
TENDER PROSPECTS (Mr. Cuffe)	Owner 4 12 3
NEVER A WORD (Mr. Sinclair)	Arnott 4 12 3
GOLDEN PROMISE (Mr. S. Ward)	Ward 4 12 3
HOOK, NORFOLK (Mr. Cuffe)	Owner 4 12 3
PLAZA TORO (Mr. J. Wilkinson)	Hartigan 5 11 7
BRIDGE OF DUN (Mr. Cuffe)	Owner 5 11 7
GALENA-MOOR (Mr. Ward)	Collins 4 11 7
LIGHT HORSE (Mr. M. Dooher)	Gleeson 5 10 7
LIGHT HEART (Mr. M. Dooher)	Gleeson 5 10 7
ROI KNIGHT (Mr. Moore)	Owner 5 10 7
CHERRY HINTON (Mr. Cuffe)	Owner 5 10 7
LOMONDAIS (Mr. J. J. Parkinson)	Owner 5 10 7
BELLA PAIS (Mr. J. J. Parkinson)	Owner 5 10 7
BERA (Mr. J. Ray)	Owner 5 10 7
CHAILLON (Mr. Barker)	Owner 4 10 0

4.0—THE DONERAILE PLATE of 50 sovs., of which the second receives 5 sovs. A handicap flat race. 2 m.

	Age st. lb.
PRUDENT LAD (Capt. Teague)	Keaney 6 10 0
HIGHCOURT (Mr. Cuffe)	Owner 5 10 0
STRIPED SILK (Mr. Power)	Dudley 4 9 0
BLUE SILK (Mr. Power)	Dudley 4 9 0
NORTHERN LINNET (10lb. ex.) (Mr. Hope Johnson)	Partridge 4 8 11
GESTRUDE P. (Mr. Ball)	Dawson 4 8 9
HOTTENTOT (Mr. Ball)	Dawson 4 8 9
COURT PICTURE (Mr. Collins)	Owner 4 8 9
MARY BRIGHTA (Mr. Cuffe)	Owner 4 8 9
WHITE HILL (Capt. Teague)	Keaney 4 8 12
WARBRIDE (Mr. Wallace)	Owner 4 8 9
DUNTA (Mr. T. Ray)	Owner 4 8 9
DOLLYPOP (Mr. J. Grose)	Ryan 4 8 9
TARDIF (Mr. Dore)	Ryan 4 8 9
SILVER SLEEVEN (Mrs. Nolan)	Widger 4 8 9
HAPPY HOLLY (Mr. Cuffe)	Owner 4 8 9
GRECIAN PRINCESS (Mr. Frost)	Lombard 4 8 9
RICHMOND (Mr. Green)	Owner 4 8 9

SPECIAL SELECTIONS FOR TO-DAY.

Westminster Gazette :—Double Glen Dhu and Richesse. To-day's best—Richesse.

Daily Mirror :—Double—Mum Ruffin and Le Mantouan (nap).

Daily Graphic :—Double — Sir Greysteel and Ixia (nap).

"CIVILITY"
105,106 GRAFTON STREET.
Established over Forty Years. —(Advt.

REDCAR.

CLOSE FINISHES.

ARTIST GLOW'S PLUCKY EFFORT.

The weather was dull and cheerless for the first stage of the Redcar meeting yesterday. If there were only four runners for the Redcar Foal Plate, it, nevertheless, provided a thrill. A favourite was found in Rothun, whose first appearance it was since the beginning of the season, but she began to sprawl at the end of half a mile, and thereafter the race resolved itself into a struggle between Artist Glow and Per Mare filly, the latter getting up on the post to dead-heat. It was a plucky effort on the part of Artist Glow, for he was conceding 10lb. to Per Mare filly.

The post match arranged between Lord Zetland and Lord Southampton turned out a very exciting affair, only a head separating Ambleside and Kingstown at the winning post.

Miss Joan had a big following for the Kirkleatham Two-Year-Old Plate, and for half a mile looked like justifying the confidence placed in her, but her stamina gave out and T.A.B., who had never been far behind, drew out to win. Slenderline was always prominent.

A poor selection of runners turned out for the Skelton Selling High-Weight Handicap. Odds had to be laid on Tor Creek, but at the end of a mile he had given his bolt, and Tiercel, on whom J. Taylor was content to wait, went on to win with ease.

Kisser has hitherto failed to reproduce her home form on racecourse, but was well befriended in the Warrenby All-Aged Selling Plate, and again failed to stay on. Daybrook kept up a good gallop until well inside the distance, but Cindspear then came with a well-timed rush to win cleverly.

The biggest field of the afternoon went to the post for the Coatham Handicap. Schottische, who had to bear the line, but she had spent her force before the field had gone very far, and from the distance Balderston and Gipsy Lass forced their way through; and in a great finish Gipsy Lass squeezed home by a very narrow margin, with the favohrite, a length and a half away, third.

Proceedings terminated with the Lowther Welter, and Cheap Talk, who had missed an earlier engagement, had a comparatively easy task.

1.15—POST MATCH of 100 sovs. each. For yearlings of 1924; one to the post. 5 f.

Lord Zetland's b. c. AMBLESIDE, by Buchan—Ampelite, 8-12 ..... W. McLachlan 1
Lord Southampton's KINGSTOWN, 8-12 ..... G. Walsh 2

Off 1.18. (Winner trained by Lord G. Dundas.)
Betting :—Sporting Chronicle "—6 to 4 on AMBLESIDE. Sporting Life "—Same.

1.30—KIRKLEATHAM TWO-YEAR-OLD PLATE of 150 sovs. Second receives 10 sovs. 5f.

Mr. R. W. Colling's br. g. T.A.B. by Duke of Connaught—Miss Joan ..... Owner 1
Capt. H. Whitworth's MISS JOAN, 8-11 ..... Mr. N. McLachlan, jun. 2
Mr. N. Field's SLENDERLINE, 8-11 ..... H. Leach 3
Also ran—Outlook filly (F. Winter), Mister Moon (J. Beasley), Holly Twig (J. Brown), Buchanan (D. Gordon), Dolman (J. Thwaites), Cynthia (G. Hulme). Off 1.36. (Winner trained by R. W. Colling.)

Mr. S. Cohen's br. g. HERILDA, by Llangibby—La Molka, 5, 8-4 ..... H. Wragg 1
Mr. T. R. Higgins's VERNEUIL II., 5, 8-5 ..... J. Leach 2
Mrs. A. Bendir's START, 3, 8-4 ..... H. Beasley 3
Also ran—Palomides (R. Perryman), Fernley (F. Scourer), Irish Flame (J. Brennan). Off 2.3. (Winner trained by Tabor).
Betting—"Sporting Life"— 11 to 10 agst. HERILDA. 5 to 4 Start, 5 to 1 Verneuil II., 7 to 2 Palomides, 8 to 1 Irish Flame, 100 to 8 Fernley. "Sporting Chronicle"—Same.
Won by five lengths; a length. Palomides was fourth and Irish Flame last.
The winner was sold to Mr. E. A. Connolly for 1,000 guineas.

2.30—VAUXHALL SELLING PLATE of 200 sovs. Two years old. 6 f.

Mr. W. P. Carr's b. c. SAINT REYNARD, by Grey Fox II.—Saintly Lady, 7-13 ..... E. Pick 1
Mr. H. R. Lawrence's INVINOLA, 8-4 ..... J. Kirby 2
Mr. F. W. Horlock's JIBTOPSAIL, 8-4 ..... H. Jelliss 3
Also ran—Polyphonia (V. Smith), Absorbent (J. Leach), Dennis (W. Peel), Bimini g. (T. Pryor), Golden Charm (G. Sirret), Argosy g. (J. Brennan), Woodland Elf (Hollick). Off 2.35. (Winner trained by Tabor.)
Betting—"Sporting Life"—9 to 4 agst. Absorbent, 3 to 1 each SAINT REYNARD and Woodland Elf (Hollick), 5 to 1 Argosy g., 100 to 8 any other. "Sporting Chronicle"—Same.
Won by two lengths; two lengths. Yellow Underwing was fourth and Ruyadel last.

4.30—APPRENTICES' STAKES, a sweepstakes of 3 sovs. with 200 sovs. added. Second 35 sovs. Winner 15 sovs. 1 m.

Lord Derby's b. c. HIGHBROW, by Diadumenos or Harry of Hereford—Collet Monte, 6, 8-8 ..... Mr. A. Edwards 1
Mr. A. Edwards's BRITISH WARM, 6, 7-8 ..... Mr. P. W. Carr's TRY TRY AGAIN, 5, 8-11 ..... Prestgrast 2

Off 4.30. (Winner trained by Hon. G. Lambton.)
Betting—"Sporting Life"—6 to 1—on HIGHBROW, 7 to 2 agst. Try Again, 100 to 8 British Warm. "Sporting Chronicle"—Same.
Won by six lengths; eight lengths.

TO-DAY'S SELECTIONS.

The principal handicap at Redcar to-day, which is of the nominal value of 1,000 sovs., retained but a dozen of the original subscribers at the acceptance stage. Nevertheless, material remains to ensure quite an interesting race. We prefer Le Mantouan to Sir Greysteel, who is again fancied by his connections. Taking the lines afforded by the recent successes registered by Corcyrian and Soale, Henry the Seventh seems bound to have plenty of talk in the argument. The Monk has done well at home since his Goodwood success. Winner is quite useful on his Haydock Park form with Re-echo, and Kolinsky is to be reckoned with, as is also The Pilot. Our best fancies are Henry the Seventh and The Monk. Selections are as follow :—

Sand Hills Handicap—**Sheffield Lane.**
Beaumont Plate—**Low Costs.**
Redcar Handicap—**Henry the Seventh** or **The Monk.**
Breeders' Foal Plate—**Invershin**; if absent, **Lale.**
Wilton Stakes—**Richesse.**
Zetland Handicap—**Warmsiden.***

TO-DAY'S DOUBLE.
Golden Fairy and Warmsiden.

1.30—SAND HILLS SELLING HIGH-WEIGHT HANDICAP of 150 sovs. Second saves ent. 5 f.

	Age st. lb.
CHARITY LAND (Mr. L. F. Fattorini)	Pollock 6 9 0
SALIC (Mr. H. Pickles)	Skelton 5 8 10
HAZELTWIG (Mr. H. Morris)	O'Sullivan 5 8 5
TANZOR (Mr. C. Lawton)	Elsey 5 8 3
INCHCAFE ROCK (Capt. Davy)	Beatty 5 8 3
DAYBROOK (Mr. H. Mollekin)	Vasey 5 8 0
CYMOPHANE (Lord Durham)	Scott 5 7 8
THE NORE (Mr. F. Leach, jun.)	Owner 4 7 8
GREEN LEAF (Mr. Thompson)	McCall 5 7 8
DARNHOLME (Mrs. Renwick)	Renwick 4 7 5
VICARESS (Mr. H. Morris)	O'Sullivan 4 7 5
SPECKLED BAND (Lt. Jas. Nunburnholme)	Leader 3 7 5
BLACK ARC (Capt. A. Wilson)	Storie 3 7 0

LORD PENZANCE (Mrs. L. McLaughlin) ..... J. Vasey 7 8 8
JASON (Mrs. E. J. Lyall) ..... J. Lyall 8 8 8
DRURY (Mr. T. Bull) ..... Reader 6 8 8
LILIE SOL (Mrs. Reynolds) ..... Armstrong 6 8 5
MOTHER MACHRE (Mrs. Hartigan) ..... M. Hartigan 5 8 0
ARCHERESS (Mr. J. Hasman) ..... Archer 5 8 0
WEST CROFT (Sir D. Horsfall) ..... Griggs 5 7 12
PEACE DECLARED (Mr. Brook) ..... Green 5 7 12
BOSY BINTO (Mrs. C. Stevens) ..... Stevens 5 7 10
MARCANDO (Mr. Moseley) ..... Chamberlain 6 7 10
SOFT FAVOURITE (Mr. Bourne) ..... Bourne 5 7 8
PIPING ROCK (Mr. T. Murray) ..... O. Bell 5 7 8
DINNA PROSPECT (Mr. G. Pickles) ..... Golightly 8 7 7
MELLERIN (Mr. L. Barker) ..... Owner 6 7 7
DOUBLE GIFT (Mr. H. Beckwith) ..... Baker 5 7 7
FELLOWSHIP (Mr. J. Settle) ..... Bullock 6 7 6
VIOLET BOWLES (Mrs. Stevens) ..... Stevens 3 7 4
ELLEN COOPER (Mrs. Stevens) ..... Stevens 3 7 3
NAUGHTY BOY (Mr. Christie) ..... Bottrill 3 7 1
SERVES ALL (Mr. A. Harrison) ..... Webb 3 7 0

2.0—BEAUMONT LIVERPOOL SELLING PLATE of 150 sovs. 5f.

	st. lb.
GLOWING MORN (Mr. A. Bourne)	Renwick 8 0
FREEFOLK (Mr. Y. Thompson)	Hartigan 8 0
(The above have arrived.)	
WAX VESTAS (Mr. J. Dunkerley)	Botterill 8 3
SENIOR PARTNER (Mr. Manser)	Owner 8 3
DURADIO (Mr. S. Morris)	Kirk 8 3
SUNPATH (Mr. H. Sidebottom)	Kirk 8 3
BELLEAU (Mr. F. Warner Turner)	Manser 8 3
COFFERINGS (Mr. A. Bourne)	Owner 8 3
SAUCY DIAMOND G. by Eton Boy (Mr. G. Baxter)	Gunter 8 0
APOSTLE (Mr. T. Bull)	Reader 8 0
GLENDHU (Capt. G. Davy)	Beatty 8 0
ROSEVILLE II. (Lt. Barby)	Barby 8 0
LAW COSTS (Mr. L. Fattorini)	Flynn 8 0
REVOKE F. by Mountaineer (Lord Fitzwilliam)	Dundas 8 0
ACCUMULATOR F. by Sky-rocket (Mr. A. Glanely)	Barling 8 0
GAL O' MINE (Mr. J. Hartley)	Bazley 8 0
GREAT WILLOW (Sir G. Renwick)	Renwick 8 0
CYMOPHANE (Lord Durham)	Golightly 8 0
REVOKE F. by Mountaineer (Lord Fitzwilliam)	Dundas 8 9
PLACIDIA F. by Grand Parade (Lord Glanely)	Barling 8 9
EPHEMERAL F., by Lomond (Col. Lundgren)	Persse 8 9
GRAND ARCADY (Mr. H. Mollekin)	Vasey 8 9
MELOA (Dowager Lady Nunburnholme)	Boyd-Rochfort 8 9
SESSAY WOOD (Capt. H. Whitworth)	Boyd-Rochfort 8 9
ALU (Lord Zetland)	Dundas 8 9

4.0—ZETLAND MAIDEN (at closing) HIGH-WEIGHT HANDICAP of 150 sovs. 1 m.

	Age st. lb.
MOOR OF VENICE (Ld. Grimthorpe)	Bazley 6 9 7
TURPIN (Mr. C. Atkinson)	Reader 3 8 8
KISSER (Mr. V. T. Dawson)	F. Hartigan 3 8 2
NOTTINGHAM PET (Col. Story)	Dawson 3 8 0
WARMAIDEN (Sir R. Jardine)	Colling 3 7 12
BLYTHSWOOD (Mr. L. F. Fattorini)	Pollock 3 7 10
MERALDA (Mr. F. W. Turner)	Manser 3 7 10
FLUME (Lady Compton-Vyner)	Cole 3 7 8
FRAMLINGTON (Mrs. E. Renwick)	Renwick 3 7 6
FRESHWOMAN (Lord Lonsdale)	Armstrong 4 7 0
MILKSTREAM (Mr. J. McCall)	Owner 4 7 0
(The above have arrived.)	
LYNMOUTH (Mr. H. Pickles) (10th ex.)	Skelton 4 9 10
POLYMION (Mr. Y. Thompson)	McCall 4 9 0
BETTI'S FANCY (Mr. G. W. Dick)	Beaumont 3 8 9
ROCKETER (Mr. R. J. Medley)	Pollock 3 8 9
PARNDON FERRY (Sir C. Nugent)	Leader 3 8 7
LUCKY MAR (Mr. J. Hamer)	Bartholomew 3 8 3
PAXFORD (Mr. R. Brendon)	Foster 4 8 3
NEWBURGH (Mr. W. F. Egerton)	F. Armstrong 4 8 3
EXPLOSION (Mr. W. Field)	Rochfort 3 8 3
FULFIL (Mr. R. Morris)	O'Sullivan 3 8 3
ABBESS OF BLYTH (Ld. Ramby)	Vasey 3 8 1
LADY CREMORE (Mr. L. Bell)	Pope 3 8 0
EDWIN (Capt. C. F. Elsey)	Owner 4 8 0
TOWN VILLA (Mr. R. F. Braithwaite)	Dawson 3 7 12
AUREATE (Mr. G. H. Hilliard)	Morris 3 7 12
ROSEVILLE II. (Lt. Barby)	Lambton 3 7 10
OH! DICK (Mrs. C. Stevens)	C. Stevens 6 7 9
BARCLAY'S (Mr. J. Hartigan)	M. Hartigan 3 7 7
LADY BOOKLET (Mr. Burns)	Owner 3 7 6
BRAMBLE BRANDY (Mr. A. Bourne)	W. Renwick 3 7 4
ALUM CHINE (Mr. H. H. Golightly)	Owner 3 7 1

LATEST SCRATCHINGS. — Great National Breeders' Foal Plate—Scenario, Strellitza and Calyx.

(ADVERTISEMENT.)
DAILY EXPRESS.—Scout's Safety Bet, Kempton —EUPHIAS (each way). Income Tax Stan, Kempton—ROMANG (each way); if absent, ZIGKIPV (each way).

KEMPTON PARK RESULTS.

2.0—FELTHAM SELLING PLATE of 200 sovs. 5f.

Mr. S. Cohen's br. g. HERILDA, by Llangibby—La Molka, 5, 8-4 ..... H. Wragg 1
Mr. T. R. Higgins's VERNEUIL II., 5, 8-5 ..... J. Leach 2
Mrs. A. Bendir's START, 3, 8-4 ..... H. Beasley 3
Also ran—Palomides (R. Perryman), Fernley (F. Scourer), Irish Flame (J. Brennan). Off 2.3. (Winner trained by Tabor).
Betting—"Sporting Life"— 11 to 10 agst. HERILDA. 5 to 4 Start, 5 to 1 Verneuil II., 7 to 2 Palomides, 8 to 1 Irish Flame, 100 to 8 Fernley. "Sporting Chronicle"—Same.
Won by five lengths; a length. Palomides was fourth and Irish Flame last.
The winner was sold to Mr. E. A. Connolly for 1,000 guineas.

2.30—VAUXHALL SELLING PLATE of 200 sovs. Two years old. 6 f.

Mr. W. P. Carr's b. c. SAINT REYNARD, by Grey Fox II.—Saintly Lady, 7-13 ..... E. Pick 1
Mr. H. R. Lawrence's INVINOLA, 8-4 ..... J. Kirby 2
Mr. F. W. Horlock's JIBTOPSAIL, 8-4 ..... H. Jellise 3
Also ran—Polyphonia (V. Smith), Absorbent (J. Leach), Dennis (W. Peel), Bimini g. (T. Pryor), Golden Charm (G. Sirret), Argosy g. (J. Brennan), Woodland Elf (Hollick). Off 2.35. (Winner trained by Tabor.)
Betting—"Sporting Life"—9 to 4 agst. Absorbent, 3 to 1 each SAINT REYNARD and Woodland Elf (Hollick), 5 to 1 Argosy g., 100 to 8 any other. "Sporting Chronicle"—Same.
Won by two lengths; two lengths. Yellow Underwing was fourth and Ruyadel last.

3.0—GREAT NATIONAL BREEDERS' FOAL PLATE of 1,000 sovs., with 500 sovs. added for winner 75 sovs., owner of second 25 sovs. Two-year-olds. 1¼ m.

	st. lb.
POMEROY (Lord Zetland)	Dundas 10 0
SCENARIO (Mr. Y. Thompson)	Hartigan 9 7
IXIA (Mr. W. A. G. Singer)	Taylor 9 4
ASKE (Lord Zetland)	Dundas 8 4
SOVO MONASTIR (Sir G. Renwick)	J. Renwick 8 4
LIFT BOY (Mr. G. Hardy)	Bullock 8 4
(The above have arrived.)	

FIELD ARGENT (Mrs. S. Whitburn) ..... Cottrill 10 0
KEY SHIELD (Mr. W. Sherwood) ..... March 10 0
SON OF SPRING (Sir A. Bailey) ..... R. Day 9 7
MOOR EDGE (Mr. Sherwood) ..... Whitaker 9 7
TREASURER (Lord Glanely) ..... Barling 9 4
CO-MINUTES (Sir Abe Bailey) ..... R. Day 9 4
ASTER (Mr. Sol Joel) ..... Dundas 9 4
LANCASHIRE LASS (Mr. F. W. Tennant) ..... Germany 9 0
HASTY LOVE (Mr. D. Goold) ..... F. Archer 8 11
IMPRESS (Sir Lycett Green) ..... Storie 8 11
NEW STYLE (Mr

AN'S
ORT
Times
ly's
BATS,
RDS,
LOVES,
WLS,
ALLETS.
aced Prices
DUBLIN
CORK
LONDON
O. ROE
Ages Guaranteed
7 years and
10 years
old
The Dublin Distillers Co., Ltd.,
Offices: 157 Thomas St., Dublin.

FINANCIAL NEWS AND NOTES.

TONE AND COMMENT.

DUBLIN QUIET.

GUINNESS BUSY.

With one or two exceptions in well-known specialities the Stock and Share market yesterday were quietly irregular, and business was generally poor in volume, though fluctuations were often quite interesting. Government National Sterling Loan was increasingly scarce. British Funds opened dull, but closed firmer. Banks were a little erratic. Bank of Stock fell further, but Nationals were bid for at an advance. There were better prices for Breweries and Distilleries. Guinness Ord. were extensively deal in at a slight advance, showing still elements of profit taking realisations. Local distillery shares were inquired for, Power and Son Pref. rose on the chairman's statement at the annual meeting, held on Tuesday last. Dublin Distillers Ord. were readily absorbed at a further recovery on prospects of the chairman's statement at the annual meeting to be held to-day. Grand Canals remain flat in a purely nominal mark-t. Marconi Ord. were realised down to 25s., but steady support was offered, and at the final market the price tended to rally. Quite a lot of support was again offered for Great Southern Ord. and Pref. at better levels, but the Deb. Stock was still, rather curiously, realised at a fresh set back. Dublin United Tram Ordinary continue to shrink in view, no doubt, of the reports of coming motor bus opposition. Dunlop Rubber Ord. at one time were less firm on profit taking, but closed bid for just under 20s. Plenty of sale pressure was shown among speculations in the manufacturing group on realisations. Tobaccos weakened, and, in the case of Imperials, closed dull at a decline. Courthaulds opened 4s. 3d. lower at 128s. 3d., but later insignificant dealing took place at 128s. 3d. and 128s., a rally of nearly a couple of shillings. Bradford Dyers and English Sewing Cottons were not so firm, while in the case of Coats Ord. the quotation slipped further. Burke Ord. were sold at a lower figure, but only limited dealing was put through. Alex. Thom and Co. issues were firm, with the Pref. bid up to 53s. Goulding Ord. were on sale and gave way.

LONDON STEADY.

HIGHER PRICES.

A generally steady tone prevailed in the London Stock markets as a whole yesterday, while business showed a slight expansion in some directions. There was a little more business passing in the Gilt-edged market, and prices responded and finished higher where any alteration was registered. Foreign Government Stocks were extremely quiet, but a steady tone was maintained, and final quotations were not altered to any material extent. French Loans were quiet and unchanged, but a slightly harder tone became noticeable in the reconstruction issues. With very little business transacted, it was not surprising to find that Home Rail issues were inclined to sag. After a steady start they eased, and although a late rally lifted prices somewhat, the early losses were not regained in every instance. A firm tone continued evident in Colonial and Foreign Rails. A distinctly better tendency prevailed in the Rubber Share market, and with the price of the commodity improving, prices were marked up all round. In Industrials, Courtaulds were active, but the price moved erratically. At the commencement the price dropped back rather sharply. It recovered later, however, but fell away again towards the close.

FALCON MINES.

The Goldfields Rhodesian Development Co., Ltd., as secretaries to Falcon Mines, Ltd., issue the following:—Referring to the supplementary report dated March 7th last, which stated that unless an improvement in grade should occur, or developments in depth give sufficient encouragement, the advisability of closing down the mine would have to be considered, unfavourable results, entailing continuous losses, since that date leave the directors no alternative but to close down the mine as from September 1 proximo. A further communication will be issued to shareholders, placing the position before them, at an early date.

THE RISE IN DUNLOPS.

Dunlops were a feature of strength yesterday, and a large turnover in the shares was witnessed. The somewhat unusual spectacle of a group of dealers in Dunlops in the late street market was noted, and, in fact, tended to overshadow the gallant band of late Courtauld dealers. Bidding at 20s. 1½d. was in progress, and jobbers were anxious to pick up fair lines at this price, which, incidentally, is the peak point since the reconstruction.

It must not be overlooked that the shares are now of the denomination of 5s. 8d., but rumours were current that a prospective writing-up of the capital might take place. This, however, says the *Financial News* of yesterday, should be taken with a grain of salt. The company as a large rubber producer is not so badly off in the way of stocks of the commodity, and, having regard to the better price now ruling for motor tyres, should be reaping the benefit in a dual sense.

MONTREAL GRAIN SHIPMENTS.

Grain shipments figures for the port of Montreal point to another record season. Already the traffic figures exceed those of last year by about 40 per cent. Deliveries to date are 32,332,407 bushels, and receipts 30,230,367 bushels. Corresponding figures for last year are:—Deliveries, 22,649,368 bushels; receipts, 24,851,123 bushels.

AMALGAMATED DENTAL COMPANIES.

The report of the Amalgamated Dental Company (the amalgamation of the Claudius Ash and De Trey businesses) is expected to be issued next week, and apparently there is to be no dividend on the Deferred-Ordinary Shares. The Preferred-Ordinary Shares, however, are to receive their full 8 per cent. dividend, and one must await the issue of the report to see how the company has fared in its first year of amalgamation.

CHEAP BELFAST STOCK.

There has been quite an active demand of late for Belfast Corporation 5 per cent. Stock, redeemable 1945. The price is about par, so that the flat and redemption yields are 5 per cent.; but the drawback would-be buyers are experiencing is that there is practically no Stock available. We may point out to investors who require Stock of the Northern Ireland capital that there is a supply of Belfast 5½ per cent. Stock available which gives a substantially higher return than the 5 per cent. issue. This Stock is redeemable 1937-47, and can be bought at 102. At this level the flat yield is £5 7s. 6d. per cent., and the redemption return is £5 6s. per cent. Being over par and with less than fifteen years to run to the first redemption date, the Stock, of course, is not a trustee security, but apart from that it is one of the cheapest Corporation Stocks in the market.

LINEN THREAD COMPANY.

The transfer books of the Prefd. Ord. Shares will be closed from 14th to 28th inst., both days inclusive, preparatory to payment of interim dividend on 29th inst.

OIL OUTPUT.

Venezuelan Oil Concessions.—Production for the week ended August 8th, 1925, was as follows:—La Rosa, 6,821 tons; Maracaibo District, 2,656 tons; Mene Grande, 1,211 tons; Shell, 31,000; Sunger Tarra, 11,245; Malay Rubber Planters, 33,000 (24,000); Parit Brasa (Malay), 17,000 (11,000).

COMPANY NOTICES.

CAVAN AND LEITRIM RAILWAY COMPANY, LIMITED.

Notice is hereby given that, pursuant to the provisions of Section 18 of the Great Southern Railways Absorption (No. 4) Scheme, 1925, a General Meeting of the Proprietors of the above Company on the register, immediately prior to the date of the Absorption Scheme, will be held at the offices of the Company, Nos. 19 and 20 Fleet street, Dublin, on WEDNESDAY, the 19th day of AUGUST, 1925, at the hour of 3 o'clock p.m., to receive from the Directors the Accounts of the Company for the period ended the 31st December, 1924.

By Order of the Board,
R. E. STEWART, Secretary.
19 and 20 Fleet street, Dublin.

THE LINEN THREAD CO., LTD.

The Transfer Books of the Preferred Ordinary and Ordinary Shares will be Closed from 14th to 28th inst., both days inclusive, preparatory to payment of Interim Dividend on 29th inst.
By Order of the Board,
J. W. MACDONALD, Secretary.
41 Bothwell street, Glasgow,
10th August, 1925.

LONDON MOVEMENTS.

The Gilt-edged market was slightly more active yesterday, and prices were firmer in anticipation of to-day's Bank rate decision. War Loan Fives moved up to 101¼, or ¼ higher, while the 4½ p.c. at 96 were ¼ to the good. The 4½ p.c. Conversion Loan at 96¼ was ¼ higher. Among Colonial Government Stocks South Wales 5½ p.c. 1922-27 at 101 were a point to the good. South African New Scrip remained at 1¼ premium and Australian at 1 premium.

A quiet tone prevailed in Foreign Government Stocks, and prices were practically without alteration. French Loans were steady, the Fives being 15½ and the Fours 12½. Chinese 5 p.c. 1912, however, eased a point to 63, but other Eastern issues were maintained. Among Reconstruction Loans, German Sevens at 100 were ½ to the good, while others were firm, but unchanged, on the day's business.

RAILS STEADY.

Home Rails displayed an easier tendency, and prices were slightly lower where alteration occurred. Middlands ran a point to 90, while North-Eastern Def. Ord. at 21½ were ¼ below the overnight quotations. Among Southerns the only alteration was that of a fall of ½ in the Def. Ord. to 40½. Great Westerns closed without movement, as did Metropolitans and Undergrounds.

A firm tone still prevailed in Colonial and Foreign Rails, and final quotations were again better. Argentines continued firm, but, with the exception of a rise of ½ in Buenos Ayres Great Southern to 91 and an improvement of a point in Argentine Great Western to 82, final prices showed no further change. Canadian Centrals were a good spot, and the Ord. gained ½ to 16½, while the 1st Pref. were a further ½ higher at 58½. Central Uruguay at 69 were a point to the good, while Antofagasta were ½ higher. Canadian Pacifics put on a point to 147. Leopoldina at 31 were also a point up, while Entre Rios 6 p.c. Cum. Pref. were ½ higher at 79½.

RUBBER SHARES FIRMER.

A slightly firmer tendency was manifest in the Rubber Share market, at the commencement of business yesterday, and with the price of the raw material a trifle harder, they continued on the up-grade. Price movements were fairly numerous, and with a couple or so exceptions, they were all in favour of holders. Bah Lias spurted to 43s. 6d., or 2s. 4½d. better, while Bukit Rajah at 29s. 6d. showed an improvement of 1s. on the day. Glenbervie were a firm spot, and here an increase of 2s. 3d. was recorded, the final quotation being 38s. Manchester North Borneo firmed up to 34s. 6d. x.d., or 1s. higher, while Moopby Valley gained 6d. Rubber Trust were a firmer market, and they closed at an advance to 44s. 3d. Sendayan New jumped to 39s. 3d., or 2s. 4½d. better. Sumatra Cons. put on 1s. 9d., and Tamiang 1s. 6d., while Tandjong finished 1s. 3d. to the good at 52s. 6d. Tandjong Malim at 27s. 1½d. were 1s. 4½d. up, while United Sua Betong Ord. at 35s. 7½d., and the new at 78s. 9d. were 10½d. and 9d. better, respectively. Vallambrosa firmed up to 17s. 9d., or 7½d. higher. Batu Tiga, on the other hand, eased to 50s., or 9d. lower, while Jugra Land were 6d. down. Malacca dropped 1s., and Kepong 6¼d., while Tali Ayer eased 6d. to 27s. 6d. The price of Pinfower was 1s. per lb.

OILS DEPRESSED.

Overnight American advices reported a cut of 25 cents, per barrel in Pennsylvania crude to $3.65. The news caused the Oil share market to open in depressed mood yesterday, and on the fear of sales quotations were lowered throughout the list. Soon after midday, however, it was apparent that no shares were likely to come out, and a general rally ensued. Royal Dutch finished 2 lower, with bargain hunters in evidence at the lower level. Other movements were unimportant. Shells being unaltered on balance. Renewed buying of Controlled was witnessed, but, as with other issues, early dulness prevailed, and the Common dipped to 18s. 10½d. at one time. Good support was apparent, and a sharp rally ensued, to close ¼ consequently to 19s. 6d. left them 3d. higher on the day, with the Deferred correspondingly better at 19s. 3d. Dealers were bidding for both issues in the late "street" market, but few shares were tempted out.

TEA SHARES IRREGULAR.

An irregular tendency characterised the Tea share market yesterday, while the volume of business put through remained on a small scale. Price movements were fairly numerous, and although about evenly distributed, they were higher on balance. Amalgamated Estates gained 6s. 6d. to £39 4s. Ceylon Plant at 5½ were ¼ higher. Tea Share Trust moved forward, the closing level of 33s. 1½d. being 1s. 10½d. higher. Tea Corporation gained 2½d., and Singlo 3½d. Assam Doors, on the other hand, dropped ¼ to 41¼, while Assam Frontier Ne'r at 30s. were 10½d. lower. Cachar and Dooars lost 1s., and Consolidated Tea and Lands eased to 31½, or ¼ lower. Dimbula Valley shed 1s. 4½d., and United Planters of Ceylon at 6l. 15s. 1½d. were 9d. easier.

BRIGHT SPOTS IN INDUSTRIALS.

Business in the Miscellaneous and Industrial markets yesterday was rather meagre, and with renewed profit-taking in some of the shares which have enjoyed a good advance of late an irregular tendency developed. Nevertheless, bright features were by no means lacking. One of the most outstanding was the fresh strength of Dunlops, which rose to over £20 in the late street dealings on the idea that the company will stand to benefit considerably from the rise in the price of rubber, while there was renewed talk of a possible return of capital. The final price was 20s. 1½d., a rise of 6d. on the day.

Among Brewery descriptions, Walker Cains commanded fresh support, to which they responded by rising to 22s. 9d., a gain of 6d. Elsewhere Watney Defd. were a strong spot on the meeting, finishing 10½ better at 30s.—another high record. City of Londons improved to 3s., and Allsopp Prefd. rose 1 to 89½. There was not a great deal going on in Tobaccos. B.A.T.'s were realised, and fell 1s. to 109s. 6d., though Imperials hardened to 104s. 6d. In the News group, Amalgamated Press continued their upward movement to 44s. 6d., a rise of 1s., though Newspaper Proprietary were 3d. easier. Associated Newspapers Def. at 21½ were ¼ higher, while Moody Manners gained 6d. Rubber Trust were a firmer market, and they closed at an advance to 44s. 3d. Sendayan New jumped to 39s. 3d., or 2s. 4½d. better. Sumatra Cons. put on 1s. 9d., and Tamiang 1s. 6d., while Tandjong finished 1s. 3d. to the good at 52s. 6d. Tandjong Malim at 27s. 1½d. were 1s. 4½d. up, while United Sua Betong Ord. at 35s. 7½d., and the new at 78s. 9d. were 10½d. and 9d. better, respectively. Vallambrosa firmed up to 17s. 9d., or 7½d. higher. Batu Tiga, on the other hand, eased to 50s., or 9d. lower, while Jugra Land were 6d. down. Malacca dropped 1s., and Kepong 6¼d., while Tali Ayer eased 6d. to 27s. 6d. The price of Pinfower was 1s. per lb.

OILS DEPRESSED.

Overnight American advices reported a cut of 25 cents, per barrel in Pennsylvania crude to $3.65. The news caused the Oil share market to open in depressed mood yesterday, and on the fear of sales quotations were lowered throughout the list. Soon after midday, however, it was apparent that no shares were likely to come out, and a general rally ensued. Royal Dutch finished 2 lower, with bargain hunters in evidence at the lower level. Other movements were unimportant. Shells being unaltered on balance. Renewed buying of Controlled was witnessed, but, as with other issues, early dulness prevailed, and the Common dipped to 18s. 10½d. at one time. Good support was apparent, and a sharp rally ensued, to close ¼ consequently to 19s. 6d. left them 3d. higher on the day, with the Deferred correspondingly better at 19s. 3d. Dealers were bidding for both issues in the late "street" market, but few shares were tempted out.

TEA SHARES IRREGULAR.

An irregular tendency characterised the Tea share market yesterday, while the volume of business put through remained on a small scale. Price movements were fairly numerous, and although about evenly distributed, they were higher on balance. Amalgamated Estates gained 6s. 6d. to £39 4s. Ceylon Plant at 5½ were ¼ higher. Tea Share Trust moved forward, the closing level of 33s. 1½d. being 1s. 10½d. higher. Tea Corporation gained 2½d., and Singlo 3½d. Assam Doors, on the other hand, dropped ¼ to 41¼, while Assam Frontier Ne'r at 30s. were 10½d. lower. Cachar and Dooars lost 1s., and Consolidated Tea and Lands eased to 31½, or ¼ lower. Dimbula Valley shed 1s. 4½d., and United Planters of Ceylon at 6l. 15s. 1½d. were 9d. easier.

BRIGHT SPOTS IN INDUSTRIALS.

Business in the Miscellaneous and Industrial markets yesterday was rather meagre, and with renewed profit-taking in some of the shares which have enjoyed a good advance of late an irregular tendency developed. Nevertheless, bright features were by no means lacking. One of the most outstanding was the fresh strength of Dunlops, which rose to over £20 in the late street dealings on the idea that the company will stand to benefit considerably from the rise in the price of rubber, while there was renewed talk of a possible return of capital. The final price was 20s. 1½d., a rise of 6d. on the day.

Among Brewery descriptions, Walker Cains commanded fresh support, to which they responded by rising to 22s. 9d., a gain of 6d. Elsewhere Watney Defd. were a strong spot on the meeting, finishing 10½ better at 30s.—another high record. City of Londons improved to 3s., and Allsopp Prefd. rose 1 to 89½. There was not a great deal going on in Tobaccos. B.A.T.'s were realised, and fell 1s. to 109s. 6d., though Imperials hardened to 104s. 6d. In the News group, Amalgamated Press continued their upward movement to 44s. 6d., a rise of 1s., though Newspaper Proprietary were 3d. easier. Associated Newspapers Def. at 21½ were ¼ higher, while Moody Manners gained 6d. Rubber Trust were a firmer market, and they closed at an advance to 44s. 3d. Sendayan New jumped to 39s. 3d., or 2s. 4½d. better. Sumatra Cons. put on 1s. 9d., and Tamiang 1s. 6d., while Tandjong finished 1s. 3d. to the good at 52s. 6d. Tandjong Malim at 27s. 1½d. were 1s. 4½d. up, while United Sua Betong Ord. at 35s. 7½d., and the new at 78s. 9d. were 10½d. and 9d. better, respectively. Vallambrosa firmed up to 17s. 9d., or 7½d. higher. Batu Tiga, on the other hand, eased to 50s., or 9d. lower, while Jugra Land were 6d. down. Malacca dropped 1s., and Kepong 6¼d., while Tali Ayer eased 6d. to 27s. 6d. The price of Pinfower was 1s. per lb.

LATEST CLOSING AND STREET PRICES.

CONSOLS, ETC.

Consols	56-57	4½ Conv. Loan	96-96¼ +¼
War Loan 5%	101½-102	5% Treas. Bds.	101½-102
do. 4½%	103¼-104¼	Irish Land 3½%	75-80
do. 5%	101-101¼	do. 4%	58-59
do. 4% (Tax Free)	96-96¼	do. 3½%	47-48
Funding Loan	101½	do. 3%	101-102
Treasury Bds.	99-99½	do. 2½	101-102
Victory Bds.	98-98½	Local Loan	68½-69½
3½% Conv. Loan	77½-78½	Sudan 5½%	105-108

COLONIAL GOVERNMENT STOCKS.

Aust. Com. 5½	106-107	Nigeria 6%	111-113
do. 5%	102-104?	Q'land 4.10%	76-82 ex
Brit. Col. 4% 1941	93-95	do. 5?	1930-40 101-103
Canada 4%	98-99	S. Africa 4%	Claw 85-87
do. 4½ 1936-8	98-100	do. 5%	103-105
Cape of G. Hope	93-95	S. Australia 5%	1945-75 101-103
Ceylon 6%	105-107	Victoria 4%	65-68
N.S.W. 4%	87-89	Victoria 4%	54-56
do. 5% 1957-7	97-99	do. 6% 1925-5	101-102
do. 6% 1930-40	103-5	W. Aus. 4%	75-78
N. Zealand 4%	88-90	Local Loan	69½-70½
do. 5% 1929-49	101-3	Sudan 5½%	105-108

FOREIGN BONDS.

M.U.	Aug. 11.		
99½	Argentine 1886	99	101
78	Do. 4 p.c. Funding	77	79
90	Do. 5 p.c. 1909	91	93
48½	Brazil 4 p.c. 1889	45	47
57½	Do. Funding, 1908	55	60?
75	Do. 5 p.c. 1914	75	77?
99¾	Chinese 5 p.c. 1896	98	99
77	Do. 4½ p.c. 1898	76	78
63	Do. 5 p.c. 1912	62	64
103¾	Czecho-Slovakia Bonds	102	103
82½	Estonian Unified	81½	83½
78	French Loan	15	16
12	Do. 4 p.c. Perpetuals	11	12
90	German 7 p.c.	89	90
98	German 7 p.c.	96½	100½ +¼
99¾	Greek Loan	99½	99¾
11½	Hungarian Bonds	11½	12½
15	Italian Rentes	14	15
104½	Japan 6 p.c. 1924	104	104½
87	Do. 6 p.c. 1925	86½	87½
34	Mexican 5 p.c. '99	33	40
50	Do. 4 p.c. 1904	50	60
27	Portuguese 3 p.c.	25	26
37	Spanish 4 p.c. 1920	36	37
97¾	Do. Deb.	97	99
77	Portuguese 5 p.c.	75	77
57	Servian 5 p.c. 1895	56	58
16¾	Turkish Unified	16	17
84¾	Uruguay 3½ p.c.	84½	85?

BANKS.

Anglo S. Amer	7¼-7¾	Lloyds	£3 6-4 3-0
Australasia	13?-14?	Midland	85-90
Bank N.S.	36½-39	Nat. Dis.	11-11½
Do. N. Z.	7½-7¾	Nat. Prov.	40-41
Barclays	73½-74½	Royal of Can.	47-48
Brit. Overseas	9?-9?	Stand. S.A.	10½-11¾ +¼
Can. of Com.	42½-43½	S. Australia	14?-15½
Char. of India	20-20½	Westminster	18¾-18¾
Hong Kong	134-135		

BRITISH RAILS.

90¾	Great Western	90	91
	Do. Cons. Pref.	89	90
80½	Lon. Mid. & Scot. Ord.	79¾	80¾ -¼
—	Do. 4 p.c. Pref.	77	79
—	Do. 4½ p.c. Red. Pref.	89	91
—	Do. 5 p.c. Pref.	92	94
—	Do. 5 p.c. Pref. 1925.	72	74
62	Lon. North-Eastern		
	Pref. Ord.	61½	62½ -¼
—	Do. 4 p.c. 1st Pref.	76	77
—	Do. 5 p.c. 2nd Pref.	80	82
—	Do. 5 p.c. Red. Pref.	89	91
70¾	Metropolitan	69½	70½
78	Southern Pref. Ord.	77½	78½
—	Do. Def. Ord.	40½	41 -¼
40¾	Do. Deb.	37½	38½
—	Do. 5 p.c. Pref.	97	99
44¾	Underground Electric		
	Do. Income Bonds	97	99
103	Do. 5 p.c. Debs.	101½	103

COLONIAL AND FOREIGN RAILS.

85	Antofagasta	83½	85½ +½
—	Argentine G.W. Ord.	81	83 +1
—	Do. 5% Pref.	97	99
—	Brazil Railway Common		
90	Buenos Ayres G.S.	90	92 + ½
83	Buenos Ayres and Pacific	83	85
91½	Buenos Ayres and W.	78	79
146¾	Canadian Pacific	145½	146 +1
75	Central Argentine	75	77 +1
57½	Central Uruguay	57½	59
15½	Cordoba Central	15½	16½ + ¼
—	Do. 1st Pref.	57½	59½ + ½
37¾	Do. 2nd Pref.	37½	38½
35	Entre Rios	24½	26½
78	Do. 6% Pref.	78½	79½ + ½
—	Grand Trunk Pac. Deb.	34	36
—	Grand Trunk Pac. Guar.	77	79
—	Great Sthn. & Western	90	91
—	Leopoldina	30	32 +1
43¾	Mexican Railway	43	44
—	Do. 2nd Pref.	20	22
21	Do. 1st Pref.	18½	19½
169	San Paulo Ord.	168	169
98½	United Havana	96	100
—	Wagon Lits Co.	20	22

AMERICAN RAILS.

—	Atchison	124	126?
—	Baltimore	49	50
—	Chesapeake	104	106
—	Chicago, Milwaukee	8	10
—	Do. Pref.	17	19
—	Do. 1st Pref.	47	49
—	New York Central	103	104
—	Southern Common	102	104
—	Do. Pref.	101	103
—	Southern Pacific	101	103 -1
146	Union Pacific	145	147

FOODSTUFFS AND STORES.

28¾	Associated Cotton	28	28?
43½	Bovril Def.	43½	44½
27½	Cross and Blackwell	27½	28½
18?	Lipton	18?	20?
3½	Lyons (J.)	3½	3½ + ¼
41½	Maconochie Bros.	41½	42½
6?½	Maypole Def.	6?½	6½ +0?½
—	Sanitas Co. Ord.	4½	5
2¾	Spratt's Patent	2¾	3¼
—	Union Cold Storage Pref.	19½	20½
21.3	Van Den Berghs	21.3	21.6
—	Do. Pref.	4½	5?

TELEGRAPHS.

24	Anglo-American Def.	23½	24½
1½	Marconi Wireless Ord.	1½	1?
—	Do. Pref.	1?	1?
—	Do. Def.	10?½	10?½
17?8	Do. Marine	17?8	18?9
4?3	Do. Canada	4?9	4?9
—	Oriental Telephone	2?6	2?9
11¾	Radio Corporation	11¾	11¾ + ¼
9½	Do. Pref. (A50)	9½	10 - ¼

BREWERIES AND DISTILLERIES.

16?3	Allsopp 4% Shares	¾	¾
89	Do. 6 p.c. Pref.	88	91 +1
—	Bass, Ratcliff & gc. Pref.	83	88
40?8	Do. Ord.	37½	38?
19?0	Distillers Ord.	17½	19?
6?0	Guinness	6?0	6?0
—	Do.	6?0	6?0
22?9	Peter Walker Ord.	22?6	24?0 +2?0
21?0	South African Breweries	20½	21?
21?0	Walker (John) Pref.	21?0	22?0
29?	Watney Combe Def.	3?8	31?0 +10½

IRON AND STEEL.

13?8	Armstrong (W. G.)	13?6	14?8
9?4	Cammell Laird	9?0	10?0
9?9	Dormar Lion	9?3	10?3
14?0	John Brown	13?9	14?9
—	Do. (18s. paid)	8?6	8?6
13?3	Pease and Partners	12?9	13?8 -0?3
4?3	South Durham Steel	3½	3¾
27?3	Stewarts	25?3	26?3
5?9	United Steel	5?0	6?0 -0?3
24?3	Vickers	23?3	24?3
—	Weardale Iron & C.P.C.	23?6	24?9

LAND AND INVESTMENT.

—	Aboukir Land	1½	1?
31?6	Argentine Land Invest.	1½	1½
35?0	Buchan Northern Land	1½	1½
16?6	B.N.B. Land	15?0	16?0
12?0	Forestal Land	12?3	12?9 +0?1½
1½	Jamaica Land Ord.	1½	1½
24?6	Nitrate	24?0	24?6
2?0	Nobel Ord.	2?0	2?0
21?1½	Do. Def.	20?3	21?0 -0?1½
—	Do. Def.	9?9	10?3
7?0	Forest of Dean	6?9	7?0
20?0	Prov. Cine. 7½ Pf.	20?0	20?0
26?0	Prov. Cine. Ord.	26?0	27?0
—	Prov. Cine. 7½ Pf. Ord.	6?0	7?0
20?0	Rolls Royce	19½	21? + ½
8?0	Salmon	7?0	8?0
14?6	San Paulo Tram Deb.	9?	9?
3?0	Shanghai Water Debs.	2?0	3?0
11?6	Swedish Match	11?6	11?9
—	Taylor's Service	22?3	27?0
8?6½	Tilling Ord.	8?6½	8?6½
—	Do. 5½ p.c. Cum. Pref.	4½	4?
—	United Alkali	2?6	2?9
27?6	Wallpaper Def.	28?0	28?8 +0?6

OILS.

M.U.	Aug. 12.		
4?8	Anglo-American	4½	4??
4?8	Anglo-Egyptian	4½	4??
4?8	Anglo-Egyptian "B"	4½	4??
75?9	Anglo-Persian 8 p.c.	75?9	78?9
2?0	Do. Ord. issued 5%	2?0	2?0
—	Do. Ord. issued 5½ p.c.	2½	2??
2?0	Do. Def.	2?0	2?0
1?4	Apex Trinidad	—	—
1?6	Attock	1?6	1?6
1?6	Bolivar Corp. (10/-)	1?6	1?6
1?1?6	British Burmah (8/-)	6?9	7?3
1?6	British Controlled	19?4½	19?7½ +0?1½
2?0	Do.	19?4½	19?7½ +0?1½
2?0	Burmah	2?0	2?0
—	Do. 8 p.c. Pref.	2?0	2?0
2?0	Callex	1?10½	2?1½
2?3	Dacia Romano	—	—
2?0	Eagle Oil Ord.	2?0	2?0
—	Do. 7 p.c. Notes	100½	101½ + ½
2?0	Do. Bearer	100½	101½ + ½
1?6	Kern River (10/-)	1?6	1?6
—	Lobitos	4?6	5?6
1?7?0	Mexian Eagle	1?6?0	1?6?0
—	Do. 8 p.c. Pref.	1?6	1?6
1?6	Mexican Panuco	1?6	1?6
4?3	North Caucasian (10/-)	4?3	4?3
2?0	Orpaphe (4/- sh. Pd.)	1?0	2?0
2?1?6	Premier	1?1?6	2?1?6
2?3	Royal Dutch	20?1	21 - ¼
2?0	Shell Trans.	2?0	2?0
—	Do. 6 p.c. Pref. (£10)	2?0	2?0
—	Do. 5 p.c. Pref.	2?0	2?0
2?0	Spies (10/-)	2?0	2?0
1?0	Steaua Romana	1?0	1?0
1?6	Trapaga (10/-)	1?6	1?6
1?6	Trinidad Central	4?0½	4?3
1?6	Trinidad Lease	1?6	1?6
1?6	Trinidad Oilfields	1?6	1?6
4?3	Ural Caspian	4?3	5?0
1?6	Y.C.O. Holdings	2?0	2?0
—	Do. 7 p.c. Pref.	2?0	2?0

RUBBERS.

2?8	Anglo-Dutch	57½	+0½
5?3	Anglo-Java	5?3	+0?3
2?3	Anglo-Malay	2?3	
5?9	Bertam Cons.	5?10?	
2?0	Bukit Merlapun	4?6	
2?9	Bukit Rajah	2?9	
—	Buntar	2?0	+0?3
1?6	Consolidated	1?6	
2?0	Grand Central	3?0	+0?2
2?0	Highlands	4?0	+0?2
2?3	Jugra Land 10/- pd	2?3	+0?3
—	Kamunting	3?3	+0?3½
7?0	Kepong	7?0	+0?6¼
3?4	Kuala Lumpur	7?0	
3?4	Kuala Muda (f.p.)	3?6	+0?6
1?3	Labu	3?4½	+0?1½
—	Linggi	4?1½	+0?1½
4?8	Lower Asiatic	4?6	
3	Malacca	2?0	+1?0
4?0	Malaysian	4?3	+0?3
4?8	Merlimau	4?6	+0?1½
2?1	Moogby Valley	4?9	+0?3
2?0	Pahang Tin	2?0	+0?1½
1?6	Sanfield (New)	2?9?	
1?6	Selangor	2?0	
—	Do. New Issue (f.p.)	2?0?	+2?4½
3?3	Sialang	3?0?	+0?3
1?3	Straits Rubber	1?3	+0?3
2?3	Tali Ayer	2?6	-0?3
1?6	Tanah Mas	1?6	+0?3
2?6	Tandjong Malim	2?7½	+1?0½
4?3	United Sua Betong	4?3½	+0?10½
—	Do. Do. New (f.p.)	7?8	+0?9
16?9	Vallambrosa	17?	+0?7½

MISCELLANEOUS INDUSTRIALS.

31?0	African and East. Trade	32?0	30?0 +0?3
2?3	Anglo-Argentine Tram Pref.	2?	2?
15?9	Associated Cement	14?	15?3 -0?
16?0	Do. Pref.	15?0?	16½?
8?0	Bleachers' Assn. Def.	7?0	8?0
16?3	Brazilian Traction	15½	15?? + ½
27?6	British Portland Cement	25?3	26?3
—	British Glass	6?0	1?0
12?0	B.S.A.	12?0	12?0
2?0	Bynan Oil and Gas	2?0	2?0
53	Brit. Col. Electric Rail.	52	55
—	Do. Pref.	85	87
11?0	Brit. Amer. Tobacco	10?0	11?0 -0?
10?0	Bremner Wood	10?0	10?0
3?6	Bryant and May	3?3	3?9
—	Carreras	11½	12½
—	Do. Def.	10?0	10?0
19?3	Dunlop Rubber	19?10½	20?1½ +0?6½
25?0	Do.	25?0	25?0
—	Do. Amer. Tire Deb.	10?	10?
—	English Electric	17?3	18?3 +0?3
24?3	Do. Pref.	24?3	25?3
24?3	General Electric Ord.	24?0	25?0 +0?3
—	Do. Pref.	9

COX'S AUCTION OF SUPERIOR FURNITURE, PIANOS, ORGAN, CARPETS, AND STAIR CARPETING, TO-MORROW, AT 29 BACHELOR'S WALK,

Contains large consignments from 1 Gracepark Gardens, Drumcondra; 16 Fitzwilliam place, and other private residences, for convenience of sale, comprising principally:—9-piece Chippendale Drawingroom Suite, Chippendale Cabinet and Overmantel to match, several other China Display and End-of-Room Cabinets and Mirrors, Hair-stuffed Chesterfield Sets, Lounge Arm Chairs, French Work Table, Tea Tables, Recess Mirrors, Davenports, about 50 Pictures, Decorative and other China, Mahogany Office Table, with leather top; Revolving Office Chair, Extending Fire Screen, lofty Glass-black Mahogany and Walnut Enclosed and Pedestal Sideboards and Cabinets; 3 Marble-top Cheffoniers, Mahogany Dumb Waiters, Butler's Trays and Stands, two Roll-top Desks, Brass Fenders and Fire Brasses, 4 Screw Dining Tables, in Mahogany and Walnut, from 6 to 10 feet long; Set of 12 Mahogany-framed Dining Chairs, hair upholstered; 10 Mahogany Open Bookcases, two 4ft. Mahogany do., Fold-up Card Tables; Bedroom Furnishing in variety, including Mahogany Wardrobes and Duchesse Pairs, Burr Walnut do.; 9 Bedroom Suites, in Inlaid Mahogany, Satin Walnut and Fumed Oak; 2 Birch Suites, 2 Mahogany Chests of Drawers, Deal Wardrobes and Presses, 3 Mahogany Toilet Glasses, Single Dressing Tables and Washstands; superior Inlaid Mahogany and Oak Bedsteads, also Black and Brass do., with 4-ply Wires and Pure Curled Hair Mattresses; Feather Beds, Bolsters and Pillows; Kitchen and Deal Furniture in variety; Pots, Pans and Saucepans; 16 good Secondhand Carpets and about 90 yards Royal Axminster and other Stair Carpets; also two Upright Grand Cottage Pianos, by Erard and Collard and Collard, and an 8-stop Organ, with double knee swells. Goods on View. Auction commences at 12.30. Pianos sold 3 o'c.

TOGHER HOUSE, MONASTEREVAN,

(THREE MINUTES' WALK FROM RAILWAY STATION).

AN ATTRACTIVE

SALE OF ANTIQUE AND MODERN FURNITURE

AND APPOINTMENTS

WILL BE HELD ON TUESDAY & WEDNESDAY, 18TH & 19TH INST.

ON VIEW MONDAY, from 11 a.m. to 5 p.m. CATALOGUE FREE ON APPLICATION TO

ROBERT J. GOFF & CO., LTD., AUCTIONEERS AND VALUERS, NEWBRIDGE.

SALE THIS DAY (IN CONTINUATION).

BALNAGOWAN, PALMERSTON PARK.

BENNETT and SON, LIMITED, having received instructions from the Executors of the late JOHN DOYLE, ESQ., will SELL BY AUCTION, ON THE PREMISES, AS ABOVE, ON TO-DAY (THURSDAY), AT 12 NOON,

THE ANTIQUE AND MODERN FURNITURE

AND OTHER EFFECTS.

ORDER OF TO-DAY'S SALE—Bedrooms, Linen, Kitchen, servants' Rooms, and Outdoor Effects, including a large number of various Plants.

Purchasers pay 5 per cent. Fees. Admission to Sale by Card only, price 1/-

BENNETT & SON, LIMITED, M.I.A.A., AUCTIONEERS & VALUERS, 6 UPPER ORMOND QUAY. DUBLIN.

SALE TO-DAY (THURSDAY).

SAORSTAT EIREANN.

HIGH COURT OF JUSTICE—COURT NO. 11.

In the Matter of

THE COMPANIES (CONSOLIDATION) ACT, 1908,

And in the Matter of

THE CITY OF DUBLIN STEAM PACKET COMPANY.

Pursuant to an Order of Mr. JUSTICE MURNAGHAN, dated 23rd February, 1925.

MESSRS. JAMES H. NORTH and COMPANY, having Sold the Premises, are further directed by Mr. DAVID TELFORD, OFFICIAL LIQUIDATOR, to SELL THE OFFICE FURNITURE and FITTINGS, FIREPROOF SAFES, TYPEWRITERS, at 15 and 16 EDEN QUAY.

SALE 12 O'CLOCK.

JAMES H. NORTH & CO., AUCTIONEERS, 110 GRAFTON ST.

MacARTHUR'S FURNITURE AUCTION, THIS DAY (THURSDAY), AT 12.30, CHOICE SELECTION OF HOUSEHOLD FURNITURE,

Comprising principally—BEDROOM SUITES, 3ft. 6in. and 4ft., in Satin Walnut; INLAID MAHOGANY 4ft. SUITE; DOUBLE AND SINGLE BRASS AND IRON BEDSTEADS; DRESSING TABLES, OVAL and ROUND TABLES, SIDEBOARDS, OVERMANTELS, 7-PIECE DININGROOM SUITES, in Bexine and Leather Cloth; FENDERS, RUGS and PICTURES (Oils and Engravings).

SALEROOMS—44 LR. GARDINER STREET.

(ONE DOOR FROM 79 TALBOT STREET). PHONES—179 and 629.

EWES, STORE SHEEP AND LAMBS.

FIRST AUCTION FOR THE SEASON

On TO-MORROW (FRIDAY), AUGUST 14, 1925,

At 12 o'clock,

Consignments Invited—Roscommon, Galway, Clevedon, Cross-bred and Horny Ewes, Store Sheep and Lambs.

JOHN P. CUFFE, LTD.,

Auctioneers, Valuers and Livestock Salesmen,

31 MANOR STREET, DUBLIN.

AUTUMN SHEEP SALES.

NEXT AUCTION,

WEDNESDAY NEXT, AUG. 19th.

EARLY ENTRIES RESPECTFULLY REQUESTED.

GANLY, SONS, & CO

STORE CATTLE AUCTION,

EVERY THURSDAY. ENTRIES INVITED.

GANLY, SONS, & CO.,

USHER'S QUAY, DUBLIN.

ANNUAL SHEEP SALE DUNLAVIN, CO. WICKLOW. 5,000 CHEVIOT EWES, WETHERS AND LAMBS.

TO BE SOLD BY AUCTION, AT SALE PADDOCKS (Jas. Lawler, Esq.), DUNLAVIN, FRIDAY, AUGUST 28th, 1925, commencing at 12.30 sharp. Sale Paddocks beside Railway Station.

Special Train arrangements for conveyance of Stock to any part of Ireland.

Thos. Lalor leaves Carlisle Pier, O'Connell Bridge 10.45 o'clock a.m., returning immediately after sale.

Entries received up to Saturday, 22nd August.

JAMES J. ROONEY & CO., LTD.,

Auctioneers, Live Stock Salesmen, etc.,

36 PRUSSIA STREET, DUBLIN.

'Phone—2420. Telegrams—Auctions, Dublin.

OLIVER & SON, LIMITED,

Auctioneers and Live Stock Agents,

250 DUKE STREET, GLASGOW.

GORGIE, EDINBURGH.

SALES OF FAT STOCK, by Auction and Privately, in GLASGOW CATTLE MARKET every MONDAY and WEDNESDAY or immediately after arrival of steamers.

SALES OF FAT STOCK in EDINBURGH every TUESDAY.

SALES OF STORE CATTLE, SHEEP and MILK COWS in EDINBURGH every WEDNESDAY.

Telegraphic } "Olivitor, Glasgow."

Address } "Olivitor, Edinburgh."

TRAMORE, CO. WATERFORD. AMUSEMENT AND CARNIVAL GROUND.

Building Sites with frontage to road of about 264 feet by 150 feet deep, suitable for Restaurants. Held under Lease for 99 years from 1st November, 1921, at an annual rent of £35 0s. 0d.

FOR SALE BY AUCTION

MR. JOHN HALLIDAY (who is retiring from Business) has instructed us to Sell by Public Auction, at the Amusement and Carnival Ground, Strand Road, Tramore (within one minute's walk from the Railway Station, Strand and Promenade), his Valuable Property on TUESDAY, 18th AUGUST, 1925, at 2.30 o'clock p.m., unless Sold Privately had on application. The property will be sold in one or more lots subject to apportioned yearly rents.

Immediately after will be sold the following valuable Plant connected with a first-class up-to-date Amusement and Caterer's Business, now in full working order, viz.:—

One HURRELL Compound Traction Engine, 3 speed, 8 h.p., spring mounted, long canopy, dynamo and rear wire rope (showmen's type), all the latest fittings; one FOWLER'S N.P. Traction Engine, compound, spring mounted, long canopy, dynamo plate, twisted brass pillars (showmen's type), all the latest fittings; one SAVAGE 6 h.p. Portable Engine, covered in, on splendid truck, with Vicker's Dynamo, twisted brass pillars, etc., all the latest fittings; SET OF CHAIR-O-PLANES, 48 seater, 2 engines, admitted to be the best in Ireland; JUVENILE SET OF HORSES, 2 abreast, with motor cars, all twisted brass rods, mirror centre, with top centre and bottom; FOUR WHEEL DRIVE, with 90 Amp. Dynamo attached, will run Picture House and light up stalls; TRIBUNE WAGON, with twin rubber tyres, covered steel body, fitted with French windows and Mollycroft top, sliding and hinge doors, and fitted inside (almost new); one CINE MACHINE with spare lenses; IRON HOUSE, London County Council Regulations; Upright Iron Grand Piano; SET OF DISTORTING MIRRORS (9 in Set), 6ft. x 3ft.; Two Sets of Juvenile Swings; Marquee 90 feet x 30 feet, with Two Tracks (almost new); four other Tracks; Road LIVING WAGGON, carved front, newly gilded with Hostess Notes, lamps, brilliant cut mirrors, drawers, etc.; ELECTRIC SPINNER, best in Ireland; Table Boards; Roulettes; Automatic Machines; Weighing Machine, Hoopla, Midget Irish Jaunting Car, made for Cork Exhibition; two Fire Proof Steel Safes, Yost Typewriter, Hand Winch, Lot of Purchase, Steel Rope, Blocks and Tackles, Ice Cream Freezer, etc., etc. Milly Punch Ball; also quantity of Household Furniture, etc.

The foregoing can be inspected and seen working any day previous to Sale at the Carnival Ground, Tramore.

The Chair-o-Planes can now be seen working at Salt Hill, Galway.

GEORGE A NOLAN, Solicitor, 83 Quay, Waterford.

THOMAS WALSH & SON, M.I.A.A.,

Auctioneers and Valuers,

THE MALL, WATERFORD.

LUNESTOWN, MULLINGAR.

SPLENDID RESIDENCE AND 384 ACRES, OR THEREABOUTS, STATUTE MEASURE, OF PRIME LAND.

TO BE SOLD at the AUCTION MART, MULLINGAR, on THURSDAY, 27th AUGUST, 1925, at 3 o'clock p.m.

SUBSCRIBER has been instructed by the Executors Fuller, Mus. A. F. Bourke, deceased, to SELL BY PUBLIC AUCTION, as above, this most attractive Property, consisting of Parts of the Lands of Lehinch, Lehinch Commons, and Manorhill, known as Lunestown, containing 384 acres, or thereabouts, Statute measure, with the excellent Gentleman's Residence thereon, held under a Statutory Tenancy at the annual rent of £265 14/-, subject to Order of the Land Commission effected 24th July, 1897, for a first Statutory term in lieu of the rent of £380, payable under a fee-farm grant of the 25th February, 1846.

The Lands are of excellent quality, well watered and nicely timbered. They form a gravel drive leading from the gate to the House, which is a well-built three-storeyed stone and slated structure in good repair. There are three reception rooms, seven bedrooms, dressing room, office, cloakroom, storeroom, butler's pantry, lavatories, bathroom, kitchen, servants' bedroom, cellars, laundry, dairy, larder, and coal shed. Hot and cold water throughout. The hot water service being an excellent one, of recent installation, with copper capping. A permanent water supply is laid on to the House.

There are magnificent stone stables, in good repair, large yard, six loose boxes and eight stalls; carriage, coach and implement houses, harness room, hay loft and granary, and extensive cattle sheds. There is a large walled-in garden, well stocked with fruit trees.

The Property is most attractively situated in the centre of the best hunting district in Westmeath, also seven miles from Mullingar and about 25 miles from Castlenn G. Railway Station. To those requiring an attractive Residential Property in a most desirable district this Sale offers a rare opportunity.

Further particulars and Conditions of Sale from Messrs. G. & H. WALKER and SON, Solicitors, 86 Merrion square, Dublin.

PATRICK CLEARY,

Auctioneer, etc., MULLINGAR.

COMPACT RESIDENTIAL HOLDING FOR SALE,

BY PRIVATE TREATY.

WE are instructed by a Client to Sell his delightful Residence, standing on about 85 acres of prime land, all in grass, situated within 12 miles of the city. This place will be Sold cheap. Particulars from

GARVEY AND GOOD,

21 LINCOLN PLACE. DUBLIN.

(CONTINUED FROM PAGE 2.)

GARDEN, FARM, BEES, ETC.

ALL Owners of Gardens to ensure best results should Sow Drummond's specially tested Vegetable and Flower Seeds; awarded over 2,000 First Prizes.—W. Drummond and Sons, 57 and 58 Dawson street.

BALLSBRIDGE—Vegetable Plants, from superior strains of Seed—Delicious Early White Cabbage, Ellam's Early and Late York, Curled Horsetail Brunswick, Flat Dutch, Savoy, 1/6 100, postage 1/-; Broccoli, best variety, 1/6 100, postage 1/-; cutting cauliflower, 1/6 100, postage 1/-.—Seedsman, Dublin.

BALLSBRIDGE—Brussels sprouts, strong transplanted, Early Improved Dwarf, Matchless, Pink and white, 4/6 100, 50 for 2/6, free; illustrated cultural instructions.—Seedsman, Dublin.

BALLSBRIDGE—Celery, strong transplanted, large, nutty flavoured varieties, pink and white, 4/6 100, 50 for 2/6, free; illustrated cultural instructions.—Seedsman, Dublin.

BALLSBRIDGE—Potting Mould, finest quality, specially prepared, for seed boxes, 3/9 and 2/- bushels, 2/6 and 3/- delivered.—Seedsman.

CANNAS, Dwarf Dark-leaf Fire Flash, 1/6 doz.; and Drumhead, also Savoys, per 100 2/-, per 1,000 15/-; Dwarf Dark Red Broccoli Plants first best variety, for succession October to June, per 100 2/-, per 1,000 15/-; Brussels Sprouts, Leeks, and Lettuce, per 100 2/6; carriage paid.—Alder and Sons, Ltd., Belfast.

CHRISTMAS Firecrests—Pink, White, Lake, Clear Yellow. For Christmas flowering plant now three to five inch pots; per dozen 4/6, 100 30/-.—Wm. Power and Co., Waterford.

DAHLIAS, Large Cactus, of choice Old Meadow Hay—also Lettings of 5 acres Aftergrass—Cooloky Glebe, Athenry.

FOR Sale, Broccoli Plants, early and late varieties, 1/6 per 100; Savoy and York, 1/-.—Geo Miles, Artane.

LARGE quantity of Flower Pots for Sale, all sizes.—14 Mount Merrion road, Donnybrook.

MACKEY'S Premier Swing Mowing, for Autumn Sowing, Selected Offsholm, 1/4 per oz., 6d. per packet; Improved Longwood, 1/4 per oz.; special quotation per pound, the best and earliest non bolting variation in cultivation; Mackey's Matchless, All small close head, 1/6 oz., 6d. packet; Mackey's Champion, dwarf, compact, 1/6 oz., Dillon's Early, 1/2 oz., Flat Dutch and Drumhead, 10d. per oz.

MACKEY'S Selected Allan Cray Onion, 2/6 per oz., 6d. and 1d. packet; Improved Giant Rocca, 2/6 per oz., Improved Spanish, 1/6 per oz.; Lemon Rocca, 1/6 oz., Globe Tripoli, 1/6 oz., White Lisbon for Scallions, 1/- per oz., all 6d. and 6d. per packet.

MACKEY'S Selected Stag Turnip, 1/4 per oz., 1/6 per pt., Standard Park, Winter Pearl, Improved Kingsmill, 1/4 per oz., all 5d. and 6d. packets.

MACKEY'S Selected Snowball Turnip, 1/4 per oz., Mackey's Golden Stone, 10d. oz., Orange Jelly or Golden Ball, 1/4 per oz., 6d. per pt., Mackey's Scarlet Winter Radish, 6d. per oz.; Sparkler, 6d. per oz., Improved Long Scarlet, 6d. per oz.

MACKEY'S Descriptive List of Seeds for Autumn Sowing, Mangolds, Swedes, Perennials and Bulbs, Please ask for copy, post free.

SIR JAMES W. MACKEY, LTD., SEEDSMEN,

23 UPPER O'CONNELL STREET, DUBLIN.

MCKENZIE'S Cabbage Seed for Present Sowing—Earliest Of All, 2/- ounce; Brunswick, Shapcastell, 1/- ounce; Elliss's Early, 1/- ounce; Flower of Spring, 1/4 ounce; Offenham, 1/4 ounce; Flat Dutch, 10d. ounce.—McKenzie's, Seedsmen, Dublin.

MCKENZIE'S Onion for Autumn Sowing—Pivoli, Giant Rocca, Giant Rocca, Improved, Spanish Italian, Giant White Italian, all 1/6 ounce; Ellas Craig, 2/- ounce; Reading Giant, 1/6 per ounce; Early London Cauliflower, 2/- ounce; Cranston's Excelsior, 1/6 ounce.—McKenzie's, Seedsmen, Dublin.

MCKENZIE'S Vegetable Seeds, 1/6 ounce; Standard Parsnip, All Gold, 1/- ounce; Early Horn carrot, 1/- ounce; Early London Cauliflower, 2/- ounce; Cranston's Excelsior, 1/6 ounce.—McKenzie's, Seedsmen, Dublin.

ONE Hundred Tons splendid Meadow Hay for Sale; delivered in city at £5 per ton, baled or loose.—Box 007, Irish Times.

AUCTION FRIDAY, 21ST AUGUST, 1925, AT 1.30, AT 10 LOWER ORMOND QUAY.

BALLINASCORNEY HOUSE (DARLEY ESTATE),

NEAR BRITTAS.

TOGETHER WITH 1,266 ACRES, EXCELLENT SHOOTING, FISHING, &c.

WILL BE SOLD,

FREE OF RENT FOR EVER.

IMMEDIATE VACANT POSSESSION.

This Property is situated near Brittas Post Office and the Blessington tram line; half an hour's motor drive from Dublin; beautifully situated, in delightful surroundings, amidst the Dublin Mountains. Sporting rights over about 2,500 acres. Excellent grouse and snipe shooting. A number of pheasants and wild duck, some hares and woodcock. Plenty of rabbits for shooting and trapping (which have realised over £100 a year). A mountain stream flows through two small lakes on the property, well stocked with trout.

There are over 70 acres of grass land, large plantations, containing principally larch. Over 2,000 rhododendrons, lately planted. Excellent black turf on the property.

The substantial House, which has been newly decorated throughout, contains 3 reception rooms, 7 bedrooms, good bathroom (h. and c.), W.c.'s, &c. There is a large garage to hold 6 cars, with pit; dairy, coach-house, stables, toolhouse and lofts; also large fruit and vegetable gardens, tennis court; neat Cottage, with sittingroom and 2 bedrooms; plentiful supply of water, by Ram system. Valuable sand and gravel pit on the property.

The Property may be inspected at any time, on production of Card to View from the AUCTIONEER. Particulars and Conditions of Sale from

Messrs. CORRIGAN & CORRIGAN, Solicitors, 3 St. Andrew Street, Dublin.

ANDREW J. KEOGH, AUCTIONEER, 10 LOWER ORMOND QUAY.

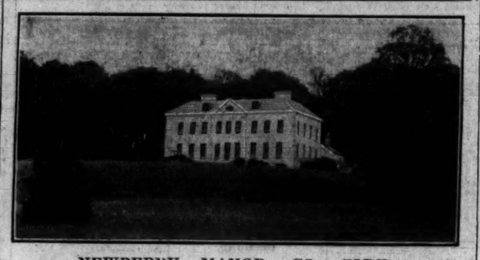

NEWBERRY MANOR, CO. CORK.

3 MILES FROM MALLOW, AND IN THE MIDST OF THE FAMOUS DUHALLOW HUNTING COUNTRY.

FOR SALE, BY PRIVATE TREATY, ATTRACTIVE RESIDENTIAL ESTATE.

Containing about 366 acres, about 130 acres being arable land, and the remainder under valuable timber of various kinds, including about 120 acres of young larch, ornamental grounds, &c. Held in Fee simple, subject to a terminable annuity of £194 10/-, payable to the Irish Land Commission.

The Residence stands in an elevated position in the beautifully timbered demesne, and contains entrance hall, 3 reception rooms, 12 bed and dressing rooms, cloakroom, 2 bathrooms and lavatories, electric lighting and central heating.

Out-buildings comprise 2 gate lodges, 4 cottages, extensive stabling, garage and farm buildings.

The gardens, about 3 acres, are well stocked, and in perfect order.

The position of the property is all that could be desired, being three miles from the town and Railway Junction of Mallow, 12 hours from London by Rosslare route, in the centre of the Duhallow Hunting Country, and within easy reach of three other packs. Shooting attached, and good fishing can be had. Further particulars from

Messrs. O'CONNOR and DUDLEY, Solicitors, Mallow,

N. FLOOD DAVIN & SON, M.I.A.A., AUCTIONEERS, MALLOW.

GARDEN, FARM, ETC., CONTINUED.

PLANT now—Best Early or Late Cauliflower, best Early or Late York or Drumhead Savoy, 2/6 100, 1/- 50; Broccoli or Drumhead Savoy, 2/- 100, 1/- 1,000; carriage free.—Power, Oaklands, New Ross, Co. Wexford. 9 D

POWER'S Cabbage Seed—Improved Nonpareil, Pink Victor, Favourite Early, Selected Offenham, Ellam's Early, Flower of Spring, all per oz. 1/6, packets 6d.; First and Best and Wheeler's Imperial, per oz. 1/2, packets 6d.; Matchless, per oz. 1/6; Champion Drumhead and Flat Dutch, oz. 8d.—Wm. Power and Co. Waterford. 7 D

POWER'S Onion Seed—Giant Rocca, Large Red Tripoli, Large White Tripoli, all per oz. 1/6, packet 6d.; Globe Tripoli and White Lisbon, oz. 1/2, packet 6d.; Ailsa Craig, oz. 2/6.—Wm. Power and Co., Waterford.

"RICKFAST" Patent Wire Ties for field cocks and bags; 1,000 will save a week's time and labour; 50 for 35/6.—Kennan's, Fishamble street, Dublin.

SPLENDID Plants, Chrysanthemums, prize strain, in pots or without; trans line; clearing stock.—Box 1062, Irish Times. 9 D

STRAWBERRY Plants for Sale, 5/- a hundred.—Est. O. Herver, Clonakilty, Co. Cork. 12 A

POULTRY, CAGE BIRDS, DAIRY.

CANARIES, Foreign Birds, Pet Monkers, Rabbits, Guinea-pigs, Goldfish.—Dublin Bird Emporium, 9/- tins, post free.—The Fanciers' Stores, 15, Upper Liffey street, Dublin.

DAIRY Utensils Separators, Churns, Butter Workers, lotest and up to date.—The Dairy Engineering Co. of Ireland, 1,&c., Innchinch street, Cork. 9 D

DELICIOUS Cream Cheese, 2/6 lb.; post free.—Mrs. Anderson, Meadows, Shrewsbury, Wexford. 10 F

FOR Sale, 20 E.I.R. Pullets, 6.-each; 25 young pure bred R.I.R. Hens, 5/- each; also White Leghorn Pullets.—Lady Weldon, Kilmorony, Athy. 11 F

FOR Sale, White Leghorn Hens (laying); also Poultry Houses, Incubator, &c.—Apply Secretary, Mrs. A. E. Wallace, Lakelands Park, Terenure. 12 A

FOR Sale, six pure bred Leghorn Cockerels, best of breed, 10/- each.—Apply address "Z 2513, Poultry," this office. 12 A

FOR Sale, Irish Hens, 4.- each to clear; overstocked.—"Hens," Stephen's Library, Kingstown. 12

FOR Sale, Pedigree Cocker Spaniel Puppies, April hatched, 6/6 each; White Wyandotte Cockerels, Barron strain, 10/- each; March hatched; all laying strain; Cockerels of all breeds; carriage extra.—Viscountess Bangor, Castle Ward, Downpatrick.

FOR Sale, 6 White Wyandotte Pullets, 2 Cockerels, and nicely timbered. This Sale, 5 to 7 Weaned Pigs. 2 Leghorn Pullets, 4 Pekin Ducklings, 6 Cross Bred Pullets, 3 Orrell Park Bantam Cockerels.

HENS and Ducks for Sale, year old.—Lady Green, Monkstown.

HOUSES and Poultry—Lists from Manufacturers, George Parry Co., Ltd., Camden row, Dublin.

IMMEDIATE Sale (owner leaving), fifty 1924 Pullets and Cockerels; Barron strain; pedigree; city and May Pullets above breeds; prize Cocks; seventy Egg Chevron Incubator, two Foster Mothers, seven Brooders, Fencing, Netting.—Box 1035, Dundrum. 10 F

MCKENZIE'S "Purity" Poultry Foods—Large Size, 56 lbs. £15 7/6 ton; Meat Meal, £12 12/6 ton; Feeding Meal, £11 2/6 ton; Chick Meal, 1/6 and 2/6 bags. Carriage paid. Red Pollard, £8 10/- ton; best White Pish Meal, £8 10/- ton; Mackerel Meal, £8 10/- ton; Oyster Meal, 1/6 bag; Poultry Spice, 1/6 bag; Poultry Oats, Laying Meals, Mixed Grain, Flint and Limestone Grits, Poultry Wheat, Barley, Bran and Pollard.—McKenzie and Sons, Great Brunswick street, Dublin.

OLD Pat Hens Wanted; van calls.—O'Dwyer, 6 Mill street, Dublin.

POULTRY—Excellent roasting Fowls and Ducks 6/- each, Pekin Ducks 7/- post free.—Patrick Hughes, North square, Rosscarbery, Cork. 11 B

PULLETS and Cocks, February, White Leghorn and White Wyandotte, 6/- each.—Apply Address "Z 2505, Poultry," this office. 11 F

R. ESSEX, kitchen, scenic, prize winning strain, 15/- R. each.—45 Eccleston road, Donnybrook.

SEVERAL young Yorkshire Sows in Pig for Sale, also 2 Boars, 6 months old. At 228 South Circular road, Dolphin's Barn, after 6 o'clock.

SIX Ducks, feathered, cross Ranger Orpington, best laying strain, 15/- each.—Mrs. Cassidy, Rathfarnham, Birr.

WANTED, Barred Rock Hens, 1924, and Pullets, good laying strain. Address "Z 2418, Hens," this office. 9 F

WHITE Leghorn Pullets, 5 months, 6.- each; 5 White Wyandotte Pullets, 5.- each; 3 White Wyandotte Cockerels, 5.- each.—Box 1065, Irish Times Branch Office, Cork. 12 A

FURNITURE.

AT Highest Value—James Hill and Son, Bachelor's Walk, Purchase Furniture, Pianos, Antiques. 7

AUCTIONS of Furniture and House Property conducted by MacArthur and Co., Auctioneers, 79 Talbot street, Dublin, all over Ireland. Terms on application. Telephone, Dublin 779 and 629. 8 D

CONTENTS large House, including German Overstrung Piano; sacrifice.—8 1391, this office. 11 F

FURNITURE for Sale, splendid condition.—85 Upper Leeson street, Dublin. 12

LAWLOR, Briscoe will Buy or Sell your surplus Furniture. Auctions every Thursday.—35 Ormond quay.

MATTRESS Frames Revived, Single from 7/6, Double from 10/6.—Murphy, 40 May Ellis road, North Strand, Dublin. 12 A

MUSIC, PIANOS, ETC.

BEAUTIFUL toned Piano, by Allison, iron frame, full compass, trichord, check action, 24 gns.—Piano Branch Office, Blackrock.

BECHSTEIN Upright.—Rarely Heard, "I'm alone," 4/6; also 6d.—Gramophone Stores, Johnson Court, Grafton street.

FOR Sale, full size Grand Piano, best German make, splendid condition, sell cheap. Address "Z 2435, Piano," this office. 12 A

FLUTE Music Publications. Please write for lists.—Potter's," 6-8 West street, Charing Cross road, London.

LADY wants Piano; state particulars, lowest price, Box 1592, this office.

MCCULLOUGH'S Music Salons, 56 Dawson street, have still Pianos for sale; reasonable terms; rent for this season, and invite early application. Each studio is soundproof, and contains a piano, light and heat.

WANTED, Upright Piano; small Grand might suit; must be value. Owen, 27 Lansdowne road, Ballsbridge.

WANTED, Upright Piano; state full particulars, maker and lowest price; no dealers.—8 1546, this office. 12 C

HORSES, HARNESS, ETC.

A PONY, 14 hands, 5 years, used to city and country traffic, Tub Trap, rubber Harness, together or separate.—102 Dorset terrace, Dolphin's Barn. 11 F

FOR Sale, well-bred Hunter, ten years, up to 12.7, winner of Point-to-Point races, flight whistler, sold cheap.—Apply Mr. Whitaker, Ballyboden. 12 F

HARNESS, New and Secondhand.—Patterson, 9 George's quay, corner Butt Bridge. Established 1890. Telephone, 2477.

HUNTING Saddles, own manufacture, second to none in the field for comfort, fit and finish; all saddles Irish French Beaver. Repairs on shortest notice. Clemots, Sponges, Brushes, and all Stable and Hunting Requisites. Martin Murphy, 5 Aungier street, Saddle Manufacturer, 56 Dame street.

HARNESS, own manufacture; Donkey, Pony, Cob, and Horse Sets; also our enormous stock; compare quality and price.—Box and Co., 66 Dame street.

DOUGH and Trap, and Harness Goat for Sale; price £20 or nearest offer.—8 1281, this office. 10 F

SMITH'S Harness never wears out.—93 Marlborough street (one minute from Nelson's Pillar).

SALE, Jaunting, carrier and A pad hacks, kick six years nearly old; Brown Gelding, quiet in harness; cart or saddle. Apply Chelsea, Greystones.

SECONDHAND Harness for Sale—Three Sets Post, one Set Trap, three Sets Pad, one Set Cob, one Van, all in excellent order; also thirty secondhand Saddles by well known makers.—Box and Co., 66 Dame street.

VEHICLES.

RUBBER Tyres, all sizes, fitted at short notice.—The City Wheel Works, Ltd., Great Brunswick street, Dublin. 12 F

CATTLE, LIVE STOCK.

CHINCHILLAS and Havanas—For Sale, Breeding Does and young Stock; splendid fur bearers; inspection invited.—Castlemacadam House, Ayres. 6 X

FERRETS—Clean, healthy; fourteen weeks, pair fifteen shillings, carriage paid; two year old workers twenty shillings.—Allen, Fettlar. 12

HEREFORD Bull, four years, 7/6; well trained, 10/6; 2 in 12, Heifers and Bull, Polled Shorthorn Bull, Champion Drumhead and Flat Dutch, ea. 8d.—Wm. Power and Co., Waterford. 7 D

POMERY Oats—Seed—Giant Rocca, Large Red Tripoli, Large White Tripoli, all per oz. 1/6, packet 6d.; Globe Tripoli and White Lisbon, oz. 1/2, packet 6d.; Ailsa Craig, oz. 2/6.—Wm. Power and Co., Waterford.

RICKFAST" Patent Wire Ties for field cocks and bags; 1,000 will save a week's time and labour; 50 for 35/6.—Kennan's, Fishamble street, Dublin.

SPLENDID Plants, Chrysanthemums, prize strain, in pots or without; trans line; clearing stock.—Box 1062, Irish Times. 9 D

STRAWBERRY Plants for Sale, 5/- a hundred.—Est. O. Herver, Clonakilty, Co. Cork. 12 A

DOGS.

AT Stud, Dublin, fee two guineas, beautiful Pedigree Pepper Dandie Dinmont, year old dog, "Quendon Best," winner of 1st, Challenge Cup, Cork.—Address "Z 2422, Dog," this office. 2 D

AT Stud, Dublin, Pedigree Fox Terrier, winner under A. J. Edwards, W., Fee 2 gns.—H. Hughes, Champion Wire, Box or Engineering, Wexford.

CAIRN Puppies, Black Cocker Puppies for Sale; parents real game; moderate price.—Bower, Oakley road, Ballsbridge.

DOG Sale, Broccoli Plants, early and late varieties, 1/6 per 100; Savoy and York, 1/-.—Geo Miles, Artane.

LARGE quantity of Flower Pots for Sale, all sizes.—14 Mount Merrion road, Donnybrook. 11 B

MACKEY'S Premier Swing Mowing, for Autumn Sowing, Selected Offsholm, 1/4 per oz., 6d. per packet; Improved Longwood, 1/4 per oz.; special quotation per pound, the best and earliest non bolting variation in cultivation; Mackey's Matchless, All small close head, 1/6 oz., 6d. packet; Mackey's Champion, dwarf, compact, 1/6 oz., Dillon's Early, 1/2 oz., Flat Dutch and Drumhead, 10d. per oz.

MACKEY'S Selected Allan Cray Onion, 2/6 per oz., 6d. and 1d. packet; Improved Giant Rocca, 2/6 per oz., Improved Spanish, 1/6 per oz.; Lemon Rocca, 1/6 oz., Globe Tripoli, 1/6 oz., White Lisbon for Scallions, 1/- per oz., all 6d. and 6d. per packet.

MACKEY'S Selected Snowball Turnip, 1/4 per oz., 1/6 per pt., Standard Park, Winter Pearl, Improved Kingsmill, 1/4 per oz., all 5d. and 6d. packets.

MACKEY'S Selected Snowball Turnip, 1/4 per oz., Mackey's Golden Stone, 10d. oz., Orange Jelly or Golden Ball, 1/4 per oz., 6d. per pt., Mackey's Scarlet Winter Radish, 6d. per oz.; Sparkler, 6d. per oz., Improved Long Scarlet, 6d. per oz.

MACKEY'S Descriptive List of Seeds for Autumn Sowing, Mangolds, Swedes, Perennials and Bulbs. Please ask for copy, post free.

SIR JAMES W. MACKEY, LTD., SEEDSMEN,

23 UPPER O'CONNELL STREET, DUBLIN.

MCKENZIE'S Cabbage Seed for Present Sowing—Earliest Of All, 2/- ounce; Brunswick, Shapcastell, 1/- ounce; Elliss's Early, 1/- ounce; Flower of Spring, 1/4 ounce; Offenham, 1/4 ounce; Flat Dutch, 10d. ounce.—McKenzie's, Seedsmen, Dublin.

MCKENZIE'S Onion for Autumn Sowing—Pivoli, Giant Rocca, Giant Rocca, Improved, Spanish Italian, Giant White Italian, all 1/6 ounce; Ellas Craig, 2/- ounce; Reading Giant, 1/6 per ounce; Early London Cauliflower, 2/- ounce; Cranston's Excelsior, 1/6 ounce.—McKenzie's, Seedsmen, Dublin.

MCKENZIE'S Vegetable Seeds, 1/6 ounce; Standard Parsnip, All Gold, 1/- ounce; Early Horn carrot, 1/- ounce; Early London Cauliflower, 2/- ounce; Cranston's Excelsior, 1/6 ounce.—McKenzie's, Seedsmen, Dublin.

ONE Hundred Tons splendid Meadow Hay for Sale; delivered in city at £5 per ton, baled or loose.—Box 007, Irish Times. 10 A

HOUSES AND LANDS.

DOCKRELL LIMITED, M.I.A.A. SOUTH GREAT GEORGE'S ST.

HOWTH (RAILY SIDE)—6½ ACRES, at moderate price—Choice Residence, beautifully situated, for Sale, with possession; glorious views, Southern aspect; motor garage. An ideal home, easily maintained, tennis ground and garden. Apply to Dockrell Limited, South Great George's street.

FOXROCK—A PRETTY VILLA, standing on 2 acres, well enclosed and secluded pleasure ground and garden, within easy reach of railway station; lease 150 years; head rent £20; 3 reception rooms, 5 bedrooms, dressing room, maid's room, hot bath. Can be seen on order to view from Dockrell Limited, Agents, Dublin.

SHANKILL, 9 Acres—DETACHED RESIDENCE FOR SALE, a bargain, with possession. Only £1,250. Apply Dockrell Limited, South Great George's street.

FITZWILLIAM PLACE—TO MEDICAL MEN, DENTISTS, ETC. FOR SALE, FINE RESIDENCE, in splendid order, with garden and motor garage; held for over five of all rent. Sold a bargain, with possession. Apply to Dockrell Limited, South Great George's street.

SUTTON, BAILY—TO LET, fully Furnished, from the 1st September, for twelve months or longer, a charming Detached Villa, beautifully situated on the southern slope, enjoying lovely sea views, and well sheltered from all cold winds. The House stands in its own grounds, and contains three reception rooms, four bedrooms, maid's room, hot bath, pantries; garden, tennis ground, and large motor house. For Order to View apply to Dockrell Limited, Agents, Dublin.

DOCKRELL LIMITED, 38 & 39 STH. GT. GEORGE'S ST.

STILLORGAN ROAD.

SHAMROCK HILL, Detached House, with Possession, standing on about 4 Acres; five minutes from Church and Donnybrook tram terminus; 3 reception rooms, 4 bedrooms, large kitchen, maid's room, large store-room, wine cellar, billiard room; large garage, cow-house, stone-built poultry houses, paddock, kitchen garden, rose garden, vinery, greenhouse, tomato house, tennis court. Can be seen by appointment.—8 1273, this office.

BUSINESS, PREMISES ETC., CONTINUED.

WANTED to rent, Warehouse, with concrete floor, office, electric light, sanitary arrangements, rear trial; city preferred; state full particulars.—8 1,250, this office.

WANTED to Rent, or would Purchase, Goodwill (reasonable, small Shop, with living accommodation, Rear of Kingstown; or Site, principal thoroughfare, for Building (mixed suit.—761, Wilde's Office, Bray. 11 D

WANTED, Disused Kitchen Garden or Piece of Land, with small House.—8 1490, this office.

WORKSHOP (lightroom), on ground floor or basement, Wanted.—8 1458, this office.

WANTED, Client to Purchase 3 or 4 Acres, near